GUERNSEY
BREEDERS' JOURNAL

OCTOBER 2004

**********ALL FOR ADC 481
ATTN: JON EDSON
PROQUEST
300 N ZEEB RD
ANN ARBOR MI 48103-1553
432

All-American Opportunity

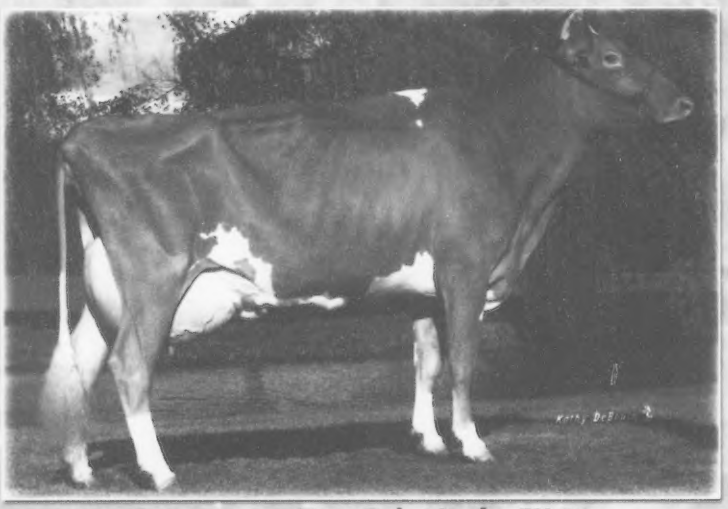

Lavon Farms Turn Point Layla, EX-94
All-American 2003, 2002 & 2001
Grand Champion NGS-Louisville 2003 & 2002
Grand Champion NGS-Harrisburg 2002

After Layla won her third National Champion banner last fall we began an extensive flush program with her. The first bull we used was Knapps Perfecto Ace-ET, who is out of Pine Breeze Telstars Andora, EX-95. He has sired numerous Excellent cows and All-Americans, including those pictured below. This flush resulted in two heifers and six bulls. We are offering half interest in these bulls for $500.

Give us a call today for more details!

Daughters of Ace:

South Lane Jordans Jane, EX-94

South Lane Adrianna, EX-90

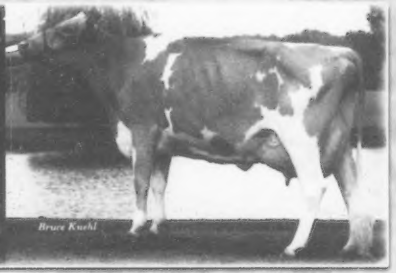

South Lane Norra, EX-93

Land of Living Farm

John & Bonnie Ayars & Sons
4381 Rosedale Rd., Mechanicsburg, OH 43044
Ph: (740) 857-1273 Fax: (740) 857-1229
E-mail: bjahome@verizon.net

GUERNSEY
BREEDERS' JOURNAL

The Official Publication Of The Guernsey Breed
Published by Purebred Publishing Inc. • (614) 575-4620

Editor: Lynnette Wright

October 2004 Volume 173 Number 8

The CPI Issue
Western States Feature

PERFORMANCE REPORTS

August 2004 Top Ten CPI Cow 5
August 2004 Top 30 CPI Herds 11
August 2004 Top 300 CPI Cows 14
August 2004 Gold Star Cows 21

BUILDERS OF THE BREED

Registered Guernseys, A Family Affair on the West Coast 8

SHOWS & SALES

NGS-Sacramento 6
Along the Tanbark Trail 24

DEPARTMENTS

Golden Focus 4
From Your Director 10
National Guernsey Queen Comments 10
Josey's Jouneys 20
Birth Announcements 20
Obituary 21
We Believe in Guernseys! 25
Calendar of Events 29
Index To Advertisers 29

Wilbur "Pete" Jansen has passed the love of the Guernsey cow to his son, Mike. Mike and his wife, Sherry, and children continue the family tradition in the western state of Oregon. *Read more about the Jansen family on page 8!*

ON THE COVER

The Guernsey cow lends her unique color to the changing fall landscape in Southwest Pennsylvania. The cover photo was snapped by Alicia McDonald of Green Slopes Farm, Imler, Pa.

American Guernsey Association

Subscription Rates: $20 (US) per year, $50 (US) for three years in the United States and Canada; $30 (US) outside United States and Canada; $40 first class mail in United States; foreign airmail subscription rates on request. Microfilm subscriptions available.
Postmaster: Send address changes to *Guernsey Breeders' Journal*, 7614 Slate Ridge Blvd., P. O. Box 666, Reynoldsburg, OH 43068-0666. When changing your subscription to new address, please give the old address and zip code as well as the new.
Periodical class postage paid at Reynoldsburg, OH 43068 and at additional mailing offices.
Guernsey Breeders' Journal (ISSN 0017-5110) is published monthly except January and July.
Closing date for advertising and editorial information is 20 days preceding the publication date. Each issue is mailed approximately 10 days prior to the publication date. Advertising rates upon request. Mail to *Guernsey Breeders' Journal*, 7614 Slate Ridge Blvd. P. O. Box 666, Reynoldsburg, OH 43068-0666. (614) 575-4620.

GUERNSEY
Member of the World Guernsey Cattle Federation

THE AMERICAN GUERNSEY ASSOCIATION AND GOLDEN GUERNSEY INC.
P. O. Box 666, 7614 Slate Ridge Blvd., Reynoldsburg, OH 43068
Telephone (614) 864-2409 • Fax (614) 864-5614
Office Hours 8:00 a.m.-4:30 p.m. EST • Monday Through Friday
WEB: http://www.usguernsey.com

OFFICERS AND DIRECTORS

President, Dr. John O. Mozier - 10175 W. 159th St. Overland Park, KS 66221. (913) 897-3496. *Director-At Large* 2007.
First Vice President, Dave Cochard - 5855 Hwy. V, Union, MO 63084. (636) 583-8901. *District 6 (AL, AR, FL, GA, LA, MS, MO, NC, SC, TN, VA) 2005.*
Second Vice President, Gene Cross -437 80th St., Sherburn, MN 56171. (507) 695-2923 *District 5 (IA, KS, MN, NE, ND, SD) 2007.*
Berneta Gable -2345 Brumbaugh Rd., New Enterprise, PA 16664. (814) 766-3272. *District 2 (OH, PA) 2005.*
Seth Spencer - 42672 Green Mountain Drive, Lebanon, OR 97355. (541) 258-5327. *Director At-Large. 2005.*
Dale Jensen - 1308 80th St., Amery, WI 54001. (715) 268-8711. *Area 4 (Wisconsin) 2006.*
Tom Ripley - RD 3 Eaton Rd., Moravia, NY 13118. (315) 496-2380. *District 1, (CT, DE, ME, MD, MA, NH, NJ, NY, RI, VT, WV) 2006.*
Forrest Keefer - 3829W 800N, Wawaka, IN 46794. (260) 761-2852. *District 3, (IN, IL, KY, MI,) 2008.*
Walt Kessler - 10220 Walnut Ave., Galt, CA 95632. (209) 754-4244. *District 7 (AK, AZ, CA, CO, HI, ID, MT, NM, NV, OK, OR, TX, UT, WA, WY) 2008.*

ADMINISTRATION
Seth Johnson, Executive Secretary-Treasurer

Mary Ann D'Ippolito, Accountant
Ida Albert - Records Department Director
Josey Morris- Programs Coordinator & Youth Director

Journal and Information
Lynnette Wright- Editor, *Guernsey Breeders' Journal*

Appraisers
Josey Morris - Appraisal Coordinator
Steve Mills - 207 Old Cherokee Trail, Saluda, SC 29138
(864) 992-4114

Extension
Jim Trotter - PA GBA Business Manager, 222 Martin School Rd., Enon Valley, PA 16120. (724) 667-0834

WORLD GUERNSEY CATTLE FEDERATION UNITED STATES REPRESENTATIVES

Chairman, Dr. John O. Mozier -
10175 W. 159th St. Overland Park, KS 66221. (913) 897-3496
Executive Committee Member, Seth Spencer -
42672 Green Mountain Dr., Lebanon, OR 97355. (541) 258-5327

PUREBRED PUBLISHING, INC.
P.O. Box 666, 7616 Slate Ridge Blvd., Reynoldsburg, OH 43068
Telephone (614) 575-4620 • Fax (614) 864-5614
lwright@usguernsey.com

OFFICERS AND DIRECTORS
President, Seth Spencer
First Vice President, Linda Madsen
Second Vice President, Berneta Gable
Gene Cross, Dave Cochard, Forrest Keefer
John Mozier

GENERAL MANAGER
Seth Johnson

Golden Focus

Seth Johnson

As I write this, the All-American Dairy Show in Harrisburg, Pennsylvania, has just been cancelled due to flooding of the facility there and in the surrounding city. Large areas of the east coast are under water, due to a series of hurricanes this fall. These events have given most everyone, who would have converged in Harrisburg for the show, an unexpected week at home. My first thought was of the show that never was for this year. However, I soon began to realize all the other cancelled events and began to consider the true scope of a National Show. Beyond the main event in the show ring, these include youth judging contests, national junior shows, cattle sales, a dairy antiques show, a youth benefit auction, and, perhaps most importantly, all the small meetings and plans we had to visit with Guernsey breeders and others that would have been in attendance. Shows are so much more than what goes on in the show ring. They are an annual chance to meet face-to-face with others in the dairy industry. They are a chance to catch up with old friends and make new ones. They give us an exciting arena in which to instill enthusiasm for the dairy industry in the next generation. Most importantly, they are a chance to promote Guernseys to others from all breed backgrounds. Most of you will show your cows at other shows this fall, perhaps even before you read this, but the chance to come together on the east coast won't be replaced so quickly. I know I speak for the Guernsey Association members when I say that I hope this unfortunate circumstance will not be detrimental in the future for an event that was making great improvements each year. I look forward to seeing many of you at the other shows this fall. Remember, every show is an opportunity to promote Guernseys, put your best foot forward!

Congratulations to Don Peterson of Cashton, Wisconsin. Don will be honored at World Dairy Expo as the Dairyman of the Year. This is a tremendous honor to have bestowed upon a member of the AGA. Don has been an enthusiastic supporter of Guernseys and the industry as a whole for many years. He has served on the AGA Board and has been extremely helpful in serving on the Golden Guernsey Committee since its inception. Don operates Coulee Crest Farm with his son Kurt. This outstanding Guernsey herd is home to the Show family, which has produced three generations of top ranked CPI cows. There are not many that will more aggressively promote their animals in sales. This hard work in developing, advertising, and promoting his Guernseys has resulted in Coulee Crest animals successfully making their homes from coast to coast. Don's wife, Dorothy, is currently the chairperson of the AGA Youth Committee, further evidence of the commitment to service in this family. It is truly exciting to have Don recognized for his many accomplishments. Congratulations Don, we appreciate your efforts!

Don Peterson

August 2004 Top Ten CPI Cows

Lang Haven Hot Shot Natasha, EX-90

Rutter Bros Enhancers Lily, EX-94

Lantz Farm Tiller Icy, EX-91

1 Lang Haven Hot Shot Natasha hails from the well-known "Natalie" cow family at Lang Moor Dairy in West Salem, Wis. She is an EX-90 (90/85) daughter of Hot Shot with a record of 2-05 305D 2x 20,980M 4.5% 953F 3.1% 659P. Her dam was Lang Haven Perfecto Nicole, EX-90 with over 22,000M. The next dam was a VG-87 Frank, then an EX-90 Patrician from Hoard's Dairyman Farm. Natasha has a Lord brother in AI (Nathan) and her maternal sister, Lang Haven Fortress Natalie, EX-91, has sons by Luxury (Neon) and Option (Navigator) in AI. Natasha herself has a Decision son (Natural) at Select Sires and a JB son (Nemo) going to Accelerated genetics. Both bulls will be released this winter.

2 Idle Gold Royal Contessa-ET is a Royal Oak daughter of the former #1 CPI cow PAFarms Fortress Cassandra, VG-89. Contessa scored VG-88 (88/87) at the end of her first lactation of 2-03 305D 2x 22,960M 3.3% 766F 3.0% 678P. Her dam twice made over 30,000M and has an El Gato son (Challenge) and a Royal Oak son (Royal Crown) in AI. The next dam was an EX-90 Smokey with 23,000M and two sons in AI (Chet and Commando). Contessa is bred and owned by Neil and Janice Jensen of Comstock, Wis.

3 Also hailing from the "N" family at Lang Haven Dairy is a newcomer to the top ten CPI cows, Lang Haven Decision Niagara. She is a VG-83 maternal sister to the top CPI cow, Natasha, and out of the newly released bull Lang Haven Lorry Decision. She is bred and owned by Don and Kathy Langrehr of West Salem, Wis.

4 Lang Haven Option Nadia keeps the family tradition going for the "N" family. She is a VG-88 (88/90) daughter of Lang Haven Fortress Natalie, EX-91. She is bred and owned by Don & Kathy Langrehr.

4 Rutter Bros Enhancer Lily is tied with Nadia for the #4 CPI spot and is making her last appearance on the CPI list, as she was lost recently after calving. She was an EX-94 daughter of Sherma Victory Ellas Enhancer. In addition to a long string of show winnings, she has a top record of 4-04 365D 33,320M 4.9% 1,635F 3.2% 1,059P and made over 100,000M in her lifetime. The dam is a VG-88 Perfecto-ET with a top record over 26,000M and an Option son (Logan) being sampled by United Guernsey Genetics. The next dam is a VG-88 Protein King with two records over 20,000M. The Reserve Grand Champion of the NJS-Harrisburg in 2001, Rutter Bros Fayettes Lizzy EX-92, is a sister to the dam of Lily. Lily has a Luxury-ET son at Select Sires (Legend), an Option at Semex (Lamar) and a Tiller son (Ludwig) at Genex. Lily was bred and owned by Terri Johnson of York, Pa.

6 Lantz Farm Tiller Icy is an EX-91 first-crop daughter of Trotacre Loral Tiller-ET. She was the Honorable Mention All-American Jr. Two-Year-Old in 2001 and the All-American Jr. Three-Year-Old in 2002. She recently completed a record of 3-03 365D 2x 39,100M 5.4% 2,106F 3.4% 1,383P. Her dam is a Myrtledales Smokey Hornet daughter. Icy was bred by Furnace Farm Assoc. of Keezletown, Virginia, and is owned by Spring Walk Farm of Big Prairie, Ohio. She has a JB son (Chiller) at Select Sires and a Lewis son (Iceberg) headed to Genex.

7 Coulee Crest Poker Felicia is an EX-90 Myown Magic Poker daughter. She completed a record of 2-06 365D 25,096M 5.3% 1,324F 3.5% 880P on her first lactation, then made 4-05 365D 2x 27,800M 5.7% 1,582F 3.4% 933P. Her dam was a VG-80 Rozelyn Pat Mar Jay Greg daughter. The next dam was a VG-85 cow that tested 5.4% fat and 4.0% protein. The next two dams are both Very Good. Felicia has a Ronald-ET son at Genex (Fritz). She is bred and owned by Kurt Peterson of Cashton, Wis.

8 The second highest rated Royal Oak daughter on the CPI list is a member of the famed "Show" family from Coulee Crest Farm in Cashton, Wis. Coulee Crest RO Skyler-ET is a VG-84 (86/80) daughter of former number one CPI cow Coulee Crest Lorry Sarah, VG-87, with 24,500M 1,200F and 772P. Sarah has two sons in AI, a Royal Oak (Silverado) at Semex and a Poker (Stardust) at Select Sires. Sarah is a maternal sister of the tenth ranked CPI Cow, Luxury Sierra.

9 Riverwood Glacier Kuku is a VG-88 first-crop daughter of Rozelyn PatMar Jay Glacier-ET. She has completed four records, all over 5.1% fat and 3.5% protein with a top record over 20,000M. The next dam was a VG-82 Perfecto daughter. At +.24% fat and +.10% protein, KuKu's component percents are among the highest on the CPI list. She has a Tiller son (Khan) at Select Sires. She is bred and owned by Forrest Keefer of Wawaka, Ind.

10 Coulee Crest Luxury Sierra, VG-86, is a Trotacre Jay Mr Luxury-ET former #1 CPI cow Coulee Crest Enhancer Snow-ET, VG-88. Enhancer Snow made an impressive record at 1-11 of 305D 18,550M 6.1% 1,139F 3.7% 680P. The next dam is Forhar Magic Show, VG-88, also a former #1 CPI cow with 27,610M 5.0% 1,371F 3.6% 986P. The next dam was an EX-93 Smokey with 25,000M and was Res. All-American. The next dam was an EX-90 Victory. She is bred and owned by Don & Kurt Peterson of Cashton, Wis. She finished a record of 2-01 305D 2x 19,540M 4.9% 962F 3.4% 662P.

SEMEX USA
The Power Of Balanced Breeding
2866 Agriculture Dr., Madison, WI 53718
Ph (608) 223-9435 ~ Fax (608) 223-9492
www.semexusa.com ~ info@semexusa.com

JASON ROBINSON
ORION CATTLE SERVICES
Shows • Sales • Fitting
Barn, Photo, Classification Clipping
360 South Main Street
New Holland, OH 43145
Cell: 740-572-0587
Home: 740-495-5647

National Guernsey Show-Sacramento

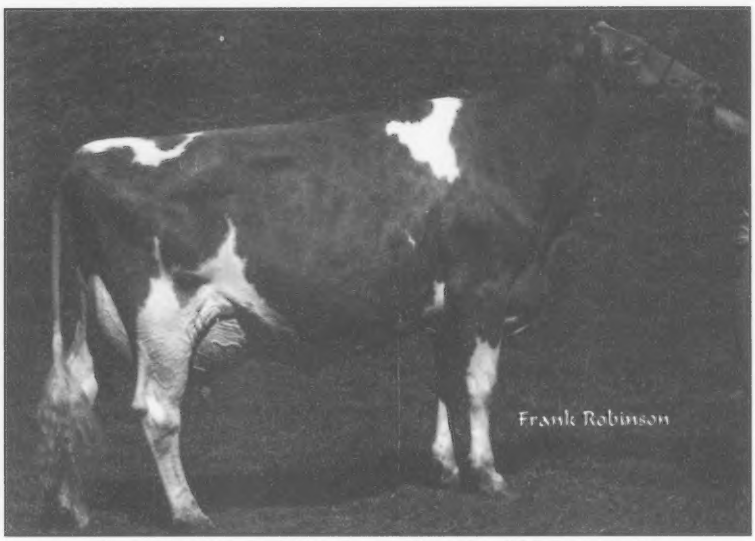

Milky Way Just Perfect ~ Grand Champion NGS-Sacramento

The Western National Guernsey Show was held August 26, 2004 during the California State Fair in Sacramento, Calif. Bobby Griggs of Seminole, Okla. served as the official judge. He placed 78 Guernseys on his way to crowning the first National Champion of the year. An interesting fact is that all the champions of this year's show were bred and owned.

Junior Champion

Bay Meadow Farms of Galt, Calif. bred and exhibited the Junior Champion, Bay Meadow Tiller Darimiss. She is an Intermediate Yearling from a deep cow family at Bay Meadow.

The first place Senior Calf, Pleasant Point Luxury Summer took home Reserve Junior Champion honors. She is bred and owned by Pleasant Point Dairy of Ferndale, Calif. She is sired by Bay Meadow Poker Jen Starz-ET.

Grand Champion

A 9-Year-Old cow, Milky Way Just Perfect, was crowned Grand Champion. She is bred and owned by Milky Way Farms of Temecula, Calif. Her daughter won the 4-Year-Old class and together they won the Dam & Daughter class.

Reserve Grand Champion honors were claimed by Bay Meadow Luxury Larissa, the winning 3-Year-Old. She is bred and owned by Bay Meadow Farms of Galt, Calif.

Special Awards and Honors

The Total Performance Cow was Bay Meadow Jen Man June Babe. An EX-91 daughter of Bay Meadow PK Jen Man, with a top production record of 19,310M 4.9% 940F 3.5% 683P in 365 days at 2-03. She was exhibited by Bay Meadow Farms.

Winning the California 3-Year-Old Futurity was Sean Locke of Hilmar, Calif. with Marshdene Magic Bonnie. Bonnie was purchased from the Chupps of Okla. in the 2002 National Convention Sale held in California.

Bay Meadow Farms took home the Premier Breeder and Premier Exhibitor Banners.

Junior Show

The Western National Junior Show was conducted in conjunction with the open show on August 26, 2004. Judge Bobby Griggs of Seminole, Okla. sorted 17 Guernseys in the junior division.

Grand Champion of the day was Marshdene Magic Bonnie, the first place 3-Year-Old. This Magicman daughter was exhibited by Sean Locke of Hilmar, Calif. Furnace Goliath Rambo, the winning Dry Cow was named Reserve Grand Champion. She was exhibited by Haily Miranda of Ferndale, Calif.

The Junior Champion trophy went to Matthew Sailor of Galt, Calif., for his Senior Calf, Bay Meadow Jeneral Zippy. Centerville Ronald Shakira came from the Junior Yearling class to claim the Reserve Junior Champion banner. She is exhibited by Erin Adams of Ferndale, Calif.

Following is a list of the first, second and third place animals in each class at NGS-Sacramento 2004.

Junior Heifer Calf (7)

1. Bay Meadow TLT Dur Bonnie-ET, Bay Meadow Farms, Galt, CA; 2. Four Winds Valiant Stacey-ET, Frank & Patti Faria, Escalon, CA; 3. MM Magic Man Jonie Dee-ET, Rebecca Hogan, Tillamook, Ore.

Intermediate Heifer Calf (6)

1. Pleasant Point Luxury Summer, Pleasant Point Dairy Farm, Ferndale, CA; 2. Lang Haven Gavin Java, Frank & Patti Faria, Escalon, CA; 3. Bay Meadow Hazel Laura Lee, Bay Meadow Farms, Galt, CA

Senior Heifer Calf (8)

1. Pleasant Point Starz Reggie, Jeremy Griffith, Ferndale, CA; 2. Milky Way Tiller Liza Amber, Milky Way Farm, Temecula, CA; 3. Bay Meadow Tyler Ruby Lou, Bay Meadow Farms, Galt, CA

Summer Yearling Heifer (8)

1. Faria Farms Tiller Cher, Frank & Patti Faria, Escalon, CA; 2. Faria Farms Dividend Katy, Frank & Patti Faria, Escalon, CA; 3. Bay Meadow Valiant Gretzky, Bay Meadow Farms, Galt, CA

Junior Yearling Heifer (8)

1. Centerville Ronald Shakira, Erin Adams, Ferndale, CA; 2. Bay Meadow Lorry Marilou, Bay Meadow Farms, Galt, CA; 3.

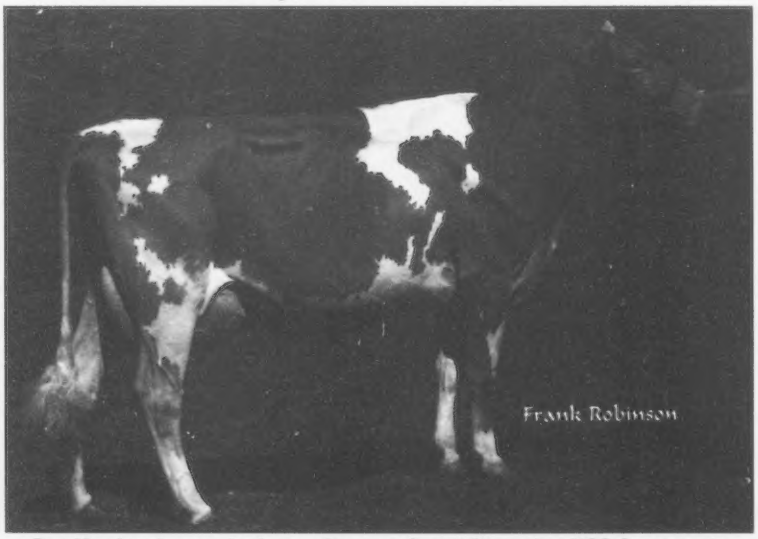

Bay Meadow Luxury Larissa ~ Reserve Grand Champion NGS-Sacramento

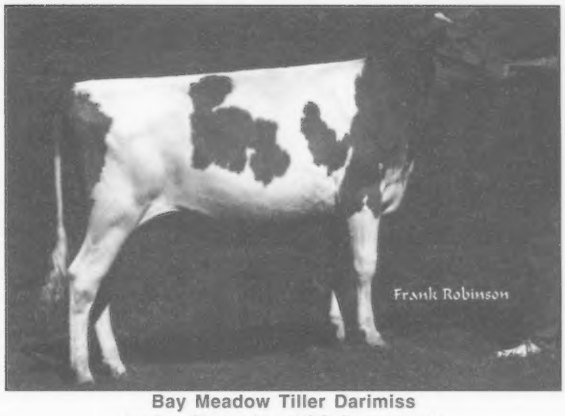

Bay Meadow Tiller Darimiss
Junior Champion NGS-Sacramento

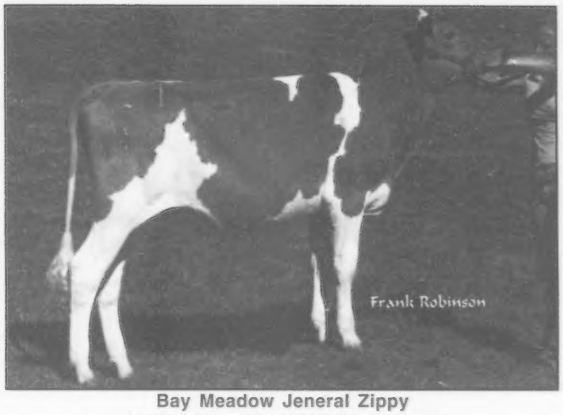

Bay Meadow Jeneral Zippy
Junior Champion NJS-Sacramento

Pleasant Point Ron Allison, Pleasant Point Dairy Farm, Ferndale, CA

Intermediate Yearling Heifer (4)

1. Bay Meadow Tiller Darimiss, Bay Meadow Farms, Galt, CA; 2. GR-Pleasant Point Val Marylou, Pleasant Point Dairy Farm, Ferndale, CA; 3. Milky Way Roy Hazel Ann, Milky Way Farm, Temecula, CA

Senior Yearling Heifer (8)

1. Boehles Artist Frankie, Frank & Patti Faria, Escalon, CA; 2. Bay Meadow Bart Daisy, Rebecca Seifert, Acampo, CA; 3. Milky Way Nitro Jacqueline, Milky Way Farm, Temecula, CA

3-Year-Old Futurity (8)

1. Marshdene Magic Bonnie, Sean Locke, Hilmar, CA; 2. Milky Way Luxury Bernadine, Milky Way Farm, Temecula, CA; 3. Milky Way Luxury Rub Ann, Milky Way Farm, Temecula, CA

Junior 2-Year-Old (5)

1. Bay Meadow Vayman Dora, Bay Meadow Farms, Galt, CA; 2. Golden Acres Velour Alexis, Golden Acres Dairy, Sebastopol, CA; 3. Bay Meadow Joe Jennie Lu-Twin, Matthew Sailors, Galt, CA

Senior 2-Year-Old (3)

1. Bay Meadow Barry Anniska, Bay Meadow Farms, Galt, CA; 2. Golden Acres Hot Shot Go Go, Golden Acres Dairy, Sebastopol, CA; 3. Bay Meadow Poker Nanelle, Rebecca Pereira, Hilmar, CA

3-Year-Old (10)

1. Bay Meadow Luxury Larissa, Bay Meadow Farms, Galt, CA; 2. Marshdene Magic Bonnie, Sean Locke, Hilmar, CA; 3. Milky Way Luxury Bernardine, Milky Way Farm, Temecula, CA

4-Year-Old (3)

1. Milky Way Loral Jackie, Milky Way Farm, Temecula, CA; 2. Bay Meadow Luxury Sundown Dana, Bay Meadow Farms, Galt, CA; 3. Milky Way Lorry Loa, Milky Way Farm, Temecula, CA

Aged Cow (3)

1. Milky Way Just Perfect, Milky Way Farm, Temecula, CA; 2. Bay Meadow Jen Man June Babe, Bay Meadow Farms, Galt, CA; 3. Milky Way Goliath Hanna, Milky Way Farm, Temecula, CA

Dry Cows (3)

1. Furnace Goliath Rambo, Haily Miranda, Ferndale, CA; 2. Milky Way Gold Becky, Milky Way Farm, Temecula, CA; 3. Bay Meadow Jen Man Leila, Bay Meadow Farms, Galt, CA

Produce of Dam (2)

1. Golden Acres Dairy, Sebastopol, CA; 2. Felicia Miranda, Ferndale, CA

Daughter & Dam (6)

1. Milky Way Farm, Temecula, CA; 2. Bay Meadow Farms, Galt, CA; 3. Sean Locke, Hilmar, CA

Best Three Females (5)

1. Milky Way Farm, Temecula, CA; 2. Bay Meadow Farms, Galt, CA; 3. Golden Acres Dairy, Sebastopol, CA

Dairy Herd (2)

1. Bay Meadow Farms, Galt, CA; 2. Milky Way Farm, Temecula, CA

Exhibitor's Herd (3)

1. Bay Meadow Farms, Galt, CA; 2. Milky Way Farm, Temecula, CA; 3. Golden Acres Dairy, Sebastopol, CA

Following is a list of the first, second and third place animals in each class at NJS-Sacramento 2004.

Junior Heifer Calf (1)

1. Lockness Tiller Britney, Sean Locke, Hilmar, CA

Senior Heifer Calf (3)

1. Bay Meadow Jeneral Zippy, Matthew Sailors, Galt, CA

Junior Yearling Heifer (3)

1. Centerville Ronald Shakira, Erin Adams, Ferndale, CA

Intermediate Yearling Heifer (1)

1. Brazier Farms DVD Pearl, Jennifer Erbe, Turlock, CA

Senior Yearling Heifer (3)

1. Bay Meadow Joes Jilly, Amanda Sailors, Galt, CA

Junior 2-Year-Old (2)

1. Bay Meadow Joe Jennie Lu-Twin, Matthew Sailors, Galt, CA

Senior 2-Year-Old (1)

1. Bay Meadow Poker Nanelle, Rebecca Pereira, Hilmar, CA

3-Year-Old (3)

1. Marshdene Magic Bonnie, Sean Locke, Hilmar, CA

Dry Cows (1)

1. Furnace Goliath Rambo, Haily Miranda, Ferndale, CA

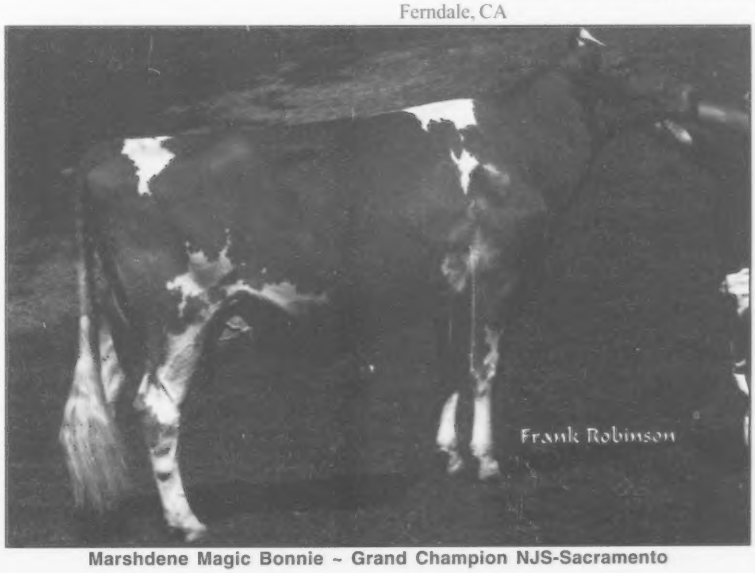

Marshdene Magic Bonnie ~ Grand Champion NJS-Sacramento

Registered Guernseys, A Family Affair on The West Coast

By Erica Davis

A consignment sale is where Wilbur (Pete) Jansen bought his first Guernsey in the 1950's. She was introduced into a herd, located in Forest Grove, Ore., that had most of the breeds at that time. Gentle dispositions and high butterfat content are two of the reasons Wilbur and his family decided the Guernsey breed was to stay a part of their herd, and so continues the tradition.

Wil-Rene Guernseys, named after Wilbur and his wife, Irene, has 25 cows with a Rolling Herd Average of 17,200M. Pete's son, Mike, and his wife, Sherry, also milk about 55 Brown Swiss on the dairy. All cows are housed in a free-stall barn with loop stalls that were added a few years ago. Rubber tires topped with shredded straw maintain the floor of the stall area. Pasture area is utilized for the cattle eight months out of the year. The cows are milked in a 15-stall, flat-barn parlor.

Corn for silage and alfalfa are grown for feeding the herd on the 175 acres of cropland at Wil-Rene. A commercial grain mix is fed in the parlor at milking time. The operation is not set up for a Total Mixed Ration (TMR) and they prefer not to use BST. The veterinarian is scheduled for a monthly herd health check and both cows and calves receive all the standard vaccinations.

Family Involvement

Sherry Jansen is a third generation Guernsey farmer herself. Her parents are Jonnie and Barbara Morris of Ivy Lane Farm, Mich. Sherry is chiefly in charge of the farm's record books and helping out where needed. She has a flower stand that she maintains at the local farmer's market, along with a roadside stand at the farm. Her and Mike, who milks and makes most of the mating decisions, have two boys. Matthew (13) and Chris (11) are in 4-H and each own a Guernsey Gold heifer. On the farm, the boys help Mike with crop work and moving irrigation pipes. Both are involved in youth league basketball.

Matthew has recently developed an eye for reading pedigrees, especially bull pedigrees and proofs. "He has a good eye for cattle," his dad says. Matthew won top honors as a dairy judge at the county fair this year. He can tell you a cow's good and bad qualities, and then name off a few bulls who have the necessary strength in their traits to correct a problem area.

Chris has maintained more of a field-oriented interest on the farm. He likes working with the tractors and the farming part of the operation, leaving the cows to Mike and Matthew. Mike's dad, Wilbur (Pete), helps out on the farm part-time, feeding calves and doing tractor work. The entire family is involved with their local church.

Young Sire Support

Mike and Sherry have held leadership roles in the former Western Guernsey Sires (WGS) and current Western Brown Swiss Sires. Sherry was the secretary of WGS. This young sire involvement carries over into the Wil-Rene herd. Forty percent of the calves born on the farm are young sire progeny. Wil-Rene is enrolled in the Select Sires, Inc., PGA and United Guernsey Genetics (UGG) young sire programs.

When using proven bulls, Mike likes to pick from the top 10 PTI bulls, as long as they are positive for type. He especially selects for more shallow, sound udders, followed by a focus on feet and legs and rump angle. Bulls that have worked in the herd include Lewis and Banger. According to Mike, "I have a good group of Tiller heifers on the ground that we are excited to see develop."

Registered Benefits

Wil-Rene Farm began with the Registered Guernsey cow when Mike, his five sisters and younger brother were in 4-H. They wanted to show at the fairs, as do Chris and Matthew today. Mike and Sherry feel that by registering your cattle, you are allowing their genetic information to be displayed. That enables bull studs and other Guernsey breeders to track the progress of an animal, hopefully resulting in a bull contract and a higher price at a consignment sale for Wil-Rene cattle. Mike and Sherry have had two bulls make it into stud, but they did not make it to active status.

Another advantage to having a registered Guernsey is to be able to mate her on an individual basis. "With a pedigree, we can see what her family blood line is," says Mike. "We can choose a bull for each cow on an individual breeding, as opposed to a group breeding, lumping everyone together to focus on one specific trait."

In The Showring

As viewed at the 2004 Oregon State Fair, the breeding program at Wil-Rene must be working. The boys captured the Junior Champion and Reserve Junior Champion honors this year. The Junior Champion was a Spring heifer calf, Wil-Rene Lewis Pansy. She is a Lewis out of a Mr. Luck dam. The Winter heifer calf, Wil-Rene Tiller Katelyn, was named Reserve Junior Champion. She is a Tiller out of a Poker daughter. Another calf that did well was the second place Winter calf, Lindenhof Tiller Cymbol. She is a Tiller out of a Flash that was purchased at the Lindenhof dispersal in Pennsylvania.

Looking Forward

Mike looks forward to the future of the Guernsey breed. However, he feels that there are two things that the breed can improve on. He would like to see more longevity out of the fawn and white dairy cow. "It is hard to develop extended cow families when a cow is only around for an average of two or three lactations," Mike said. He believes that the deeper udders with weak attachments are the cause of this. Also, a Guernsey with a better reproduction schedule would be a benefit to the breed. "The Guernseys seem to have more problems breeding back in our herd," states Mike.

"I believe the breed has come a long way with their production in the past few years," encourages Mike. "We may have sacrificed some type along the way."

The Golden breed is celebrating their golden anniversary as part of the Wil-Rene registered dairy tradition. Over the past 50 years, the registered Guernsey cow has been part of the Jansen family dairy experience, with Matthew and Chris carrying on the third generation on the farm.

HERD HIGHLIGHTS

7 Excellents & An All-American Currently in the Herd

Top 35 CPI Cows

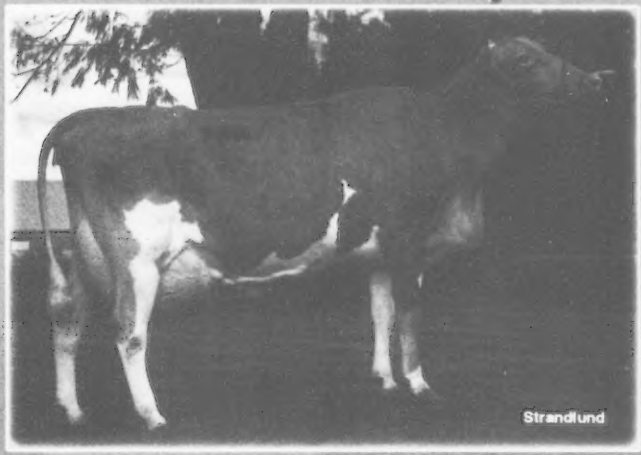

Rozelyn Enhancer Judith-ET EX-91 (91/92)
Calved for the fifth time on June 2 - Tiller Son Available
#15 on the August CPI List
Full Sister to Rozelyn Enhancer Jules-ET
3 Ronald daughters on the farm - 2 due this fall!
Has an EX-91 Royal Oak at Lantz Farm with a Glacier son headed to Accelerated - #59 on CPI List & 4th Gen Ex!
2-01 312D 2X 20,030M 4.2% 838F 3.6% 720P
3-01 365D 2X 28,760M 4.5% 1,291F 3.5% 1,008P
4-11 365D 2X 31,150M* 5.0% 1,565F* 3.6% 1,108P*
6-04 365D 2X 24,820M 5.0% 1,252F 3.7% 914P
LTD: 1874D 135,520M 4.8% 6,516F 3.6% 4,916P
Dam: EX-90 Prince Juliann 25,000M 1,497F 1,024P
Granddam: EX-90 Rons Jocelyn 32,000M 1,600F 1,200P

Rozelyn PatMar Goliath Toni VG-80
#35 on the August CPI List
4-08 365D 2X 30,990M* 5.3% 1,643F* 3.4% 1,047P
5-10 365D 2X 36,550M 5.3% 1,935F 3.2% 1,179P
LTD: 1546D 121,800M 5.1% 6,376F 3.3% 4,100P
Dam: VG-85 Magic Trini 24,500M 1,200F 900P
Granddam: EX-90 Protein King Trix 22,000M 1,200F 800P
Third Dam: EX-90 Fayette Haley 22,000M 1,000F 675P

Rozelyn Proking Jada EX-90 (90/90)
2-01 365D 2X 23,530M 5.0% 1,183F 3.4% 804P
4-00 365D 2X 36,870M 5.4% 1,993F 3.4% 1,250P
#19 on the August CPI List
Protein King x Geo Mars Andy Prime x Timothy = outcross
Dam: VG-83 Prime Janet 26,000M 1,100F 800P

Dam Of Rozelyn Glaciers Holiday

Dairy O El Gato Heidi, EX-92 @ 7-01 (89/93)
Gold Star Dam - 2001
2-05 365D 2X 23,170M 5.6% 1,306F* 4.1% 955P
3-08 365D 2X 25,670M 5.6% 1,438F 4.0% 1,029P
5-01 365D 2X 26,330M 5.9% 1,549F 3.9% 1,033P
6-04 365D 2X 25,270M 5.7% 1,441F 4.0% 1,017P
LTD: 1678D 112,950M 5.8% 6,549F 4.1% 4,582P

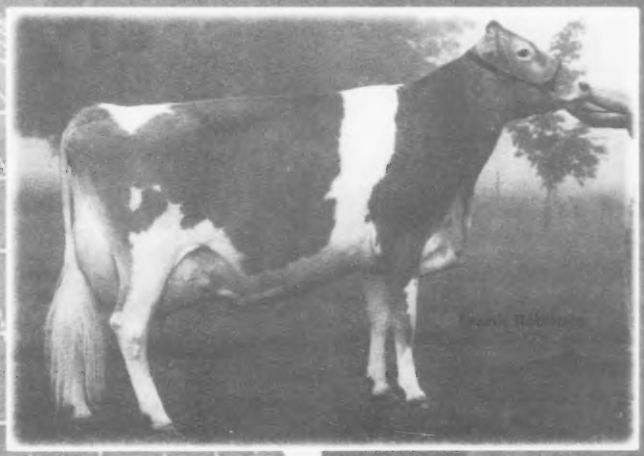

Thank you to all those in the US and the UK who have used Rozelyn Glaciers Holiday-ET. We have an October '03 Regis sister at home!

It was an experience of a lifetime to visit England and the Isle of Guernsey. We enjoyed making new friends and catching up with those we met in South Africa! We were happy to see daughters of Rozelyn sires Glacier, Greg, Jordan and Tony while there. It is exciting to see our genetics working well worldwide.

ROZELYN FARM

Leon, Loraine and Greg Zweegman
9265 Double Ditch Rd. | Lynden, WA 98264
Ph: 360.354.4669 | e-mail: KLKcows@juno.com

The National Queen - From Sea to Shining Sea

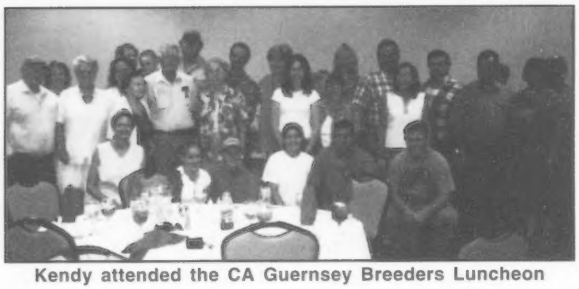

Kendy attended the CA Guernsey Breeders Luncheon

As I begin traveling to the fall shows, the quality of the Guernsey cow and the generosity of the breeders becomes evident, from sea to shining sea!

The 14th of August I crossed the southern tier of Pennsylvania and headed to Columbus, Ohio, with a brief stop at the McMurray residence to spend the night. Thank you for being such wonderful hosts! To Columbus I traveled and met Lee Kohler who proceeded to drive me to the show. I had the pleasure of meeting the Ohio State Guernsey Queen, with whom I assisted in handing out ribbons. The classes were filled with quality from top to bottom. I commend the Ohio breeders for their highly respected show; it was my pleasure to attend my first Ohio State Fair!

After a nine hour plane delay, I finally arrived in Sacramento, Calif., around 2 a.m., greeted by Laurie Askew, who planned my trip out to the Western National. The next morning I traveled to the fairgrounds, where I was greeted with so many smiling faces. I was impressed with the good-legged, deep bodied cows that exuded so much strength! Congratulations to all of the California Breeders for breeding such top-notch cattle. Whatever you are doing, you're doing right! Friday, I was honored to visit Bay Meadow Farms where I received a personal tour by one of our National directors Walt Kessler; there wasn't one cow that I wouldn't want in my herd back in Pennsylvania. Breeding for production and longevity pays off with deep bodied dairy cows that have great feet and legs. Saturday brought the breeders luncheon and the water park! Rebecca Peraria was an excellent host for fun at the water park. I finally did make it back to school from California with just a two hour plane delay. Special thanks to all the California Guernsey Breeders for making me feel so welcome. I had such a wonderful time and I hope to see you all soon! Thank you!

Safely back in New York, I traveled to Syracuse to the New York State Fair. I just stood as an on-looker and enjoyed conversing with the multitude of New York breeders, who I think are still recuperating from the amazing convention! Again, the quality of cattle was commented on by many and I again was made proud to represent this breed of great cows and people. All of these shows gave me a preview of the upcoming competition at Madison, and Louisville. I look forward to the next two shows they're going to be impressive and exciting!

It is an exciting time for this breed that is evolving into an efficient, strong, quality dairy cow that we should all be proud to own!

So much Guernsey pride,

Kendy Gable

2004 National Guernsey Queen

From Your National Director

Seth Spencer

The World Guernsey Conference this past spring allowed me to realize one of my life long goals. That was to visit the island that so long ago established our breed. I went on this trip without any preconceived notion of what I might see. What I came away with is a greater appreciation of the history of our breed and how well the UK breeders have been able to prosper with the Guernsey cow.

The quality of the cows was most impressive throughout the tour. They have developed a medium sized cow that has the dairy strength, good udders and sound feet and legs to be very profitable cows in their management system of grazing. Using U.S. young sires, along with their own UK bulls, they have developed herds that are very consistent throughout, which most breeders in this country would be proud to own.

We spent three days on the island, visiting eight of the 21 herds on Guernsey Island and traveling back and forth across the island to get from one place to another. The trip around the island took only three hours, which included two stops. The first stop on the southeast side of the island allowed us to see all of the other islands in the channel as well as the French coastline while we were standing on a German WWII bunker. The second stop was on the other side of the island for some shopping and for a quick look at one of several old forts on the coast. It was unusual to see "beached" boats along the coast line in the various bays and learn that as the tides move in and out the seas recede so far from shore that any boat in port is left high and dry. Since the Island is only 48 square miles in size we were not on the bus very long between stops, but we did see a wide variety of hills, valleys and lush green pastures. The island almost has a tropical climate that allows for a variety of plants to bloom with very vibrant flowers and to see blooming palm trees was surprising.

All of the milk produced on the island is used there. Most of the milk is used for fluid, butter, yogurt and clotted cream. No cheese is currently made on the island because of the cost of producing cheese. One dairy has been certified as organic so no other organic dairy products need to be imported. Some dairy products are imported but the Guernsey Island dairymen are very protective of their markets and imports are limited.

Maybe it was a preconceived notion on my part, but I was surprised on how modern most of the facilities were. Because of manure regulations, most of the farms that we saw had new manure facilities and several farms are milking in recently built milking parlors. Most all of the farms had freestall barns that were only utilized a month or two out of the year. Many of the old stone buildings had been remodeled, I imagine, several times to fit it's intended purpose.

The hospitality of the breeders was overwhelming. I will never forget eating a five-course lunch in the middle of a heifer pasture under a tent with enough silverware to last most dairymen a week without washing dishes. I thought I knew my etiquette, but what do you do with four glasses? I'll admit that Guernsey Island is about the only place outside of the U.S. that I have ever had a real desire to visit. I would encourage each of you to take the trip to Guernsey if you have the chance.

Hopefully I can say the same after returning in 2007 from the World Guernsey Conference in Australia. The presentation given by the Australian delegation as a preview to the 2007 conference had everyone in the room ready to go to Australia or at least in line to sign up for the next conference. World conferences are the chance to converse and learn about fellow Guernsey breeders from around the world and experience dairying in the hosting country as well as have a vacation that is never forgotten.

August 2004 Top 30 CPI Herds

	Name	Town	State	# Cows	M	%F	F	%P	P	PTAT	CPI
1.	**Leon D. Zweegman**	Lynden	WA	52	741	0.03	38	0.00	25	0.4	123
2.	**Wilsonview Dairy, Inc.**	Tillamook	OR	75	798	-0.01	34	-0.02	23	0.4	114
3.	**Michael P. Jansen**	Forest Grove	OR	23	766	0.03	38	-0.01	24	0.1	114
4.	**Gary Van Doorn**	Tony	WI	39	676	0.03	34	0.01	23	0.3	112
5.	**Donald & Steve Sywassink**	Letts	IA	30	807	-0.06	25	-0.04	21	0.9	108
6.	**Gary S. Hansen**	New Lisbon	WI	52	803	-0.02	32	-0.02	22	0.4	107
7.	**Don & Kathy Langrehr**	West Salem	WI	44	732	-0.02	30	-0.01	21	0.5	107
8.	**David & Donna Anderson**	Lester Prairie	MN	27	701	-0.03	25	0.00	23	0.6	106
9.	**Jens Gold Farms**	Amery	WI	198	634	0.01	30	0.00	21	0.4	104
10.	**Dennis E. Nelson**	Hilmar	CA	88	707	-0.03	27	-0.02	20	0.7	104
11.	**Thomas Luebke**	Mayer	MN	12	537	0.06	33	-0.01	17	0.6	104
12.	**Trotacre Farm**	Enon Valley	PA	24	716	-0.02	28	-0.02	20	0.6	103
13.	**Alan & Barbara Mann**	Silverton	OR	71	716	0.00	32	0.00	23	0.1	103
14.	**Trent Jensen**	Amery	WI	54	685	-0.02	26	-0.02	20	0.5	97
15.	**Staehely Bros.**	Oregon City	OR	47	643	0.01	30	-0.01	19	0.3	96
16.	**Neal Weden**	Wauseau	WI	17	662	-0.04	22	0.00	22	0.5	95
17.	**Noel B. Alden**	Danville	OH	21	516	0.02	25	-0.03	13	1.0	93
18.	**E. Cline Brubaker**	Rocky Mount	VA	89	599	0.02	29	0.00	19	0.1	92
19.	**Neil & Janice Jensen**	Comstock	WI	60	564	-0.01	24	-0.01	17	0.5	89
20.	**Forrest J. Keefer**	Wawaka	IN	28	629	-0.02	25	-0.01	19	0.3	88
21.	**Duane P. Schuler**	Platteville	WI	64	548	0.04	30	-0.01	16	0.2	87
22.	**W. D. Hoard & Sons Co.**	Ft Atkinson	WI	116	559	-0.02	22	-0.01	17	0.6	87
23.	**D. Randy Knapp**	Epworth	IA	55	513	-0.01	21	-0.03	12	1.0	85
24.	**Marsh Homestead, Inc.**	Cornelius	OR	23	558	-0.01	24	0.00	18	0.3	84
25.	**Mark A. Pifer**	Centreville	PA	90	483	0.03	26	0.00	16	0.3	83
26.	**Carl J. Hendrickson**	Beldenville	WI	13	714	-0.05	23	-0.03	19	0.2	83
27.	**Oscar Clay Smith**	Jefferson	MD	16	789	-0.11	17	-0.04	18	0.6	82
28.	**Sidney C. Patey**	Reeseville	WI	35	572	-0.02	22	-0.01	17	0.4	81
29.	**John C. & Beth Schnebly**	Chambersburg	PA	13	609	-0.04	20	-0.02	16	0.5	79
30.	**Spring Walk Farm**	Big Prairie	OH	23	501	0.02	24	-0.01	14	0.4	79

Deep Pedigreed Champions

2004 WESTERN NATIONAL GUERNSEY SHOW

Junior Champion

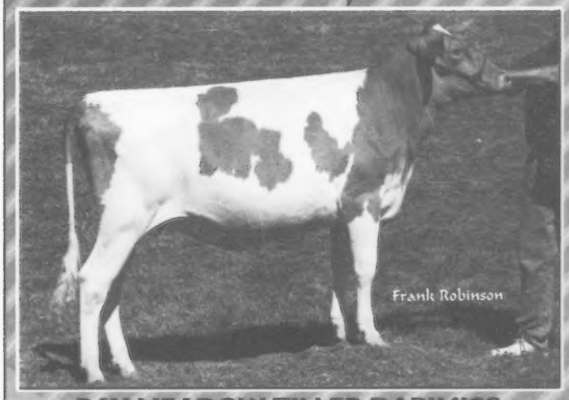

BAY MEADOW TILLER DARIMISS

1st Winter Yearling & Jr. Champion NGS-Sacramento '04
Granddam completes six generations of VG or EX cows
From the same family as BM Luxury Sundown Dana, VG-87

Reserve Grand Champion

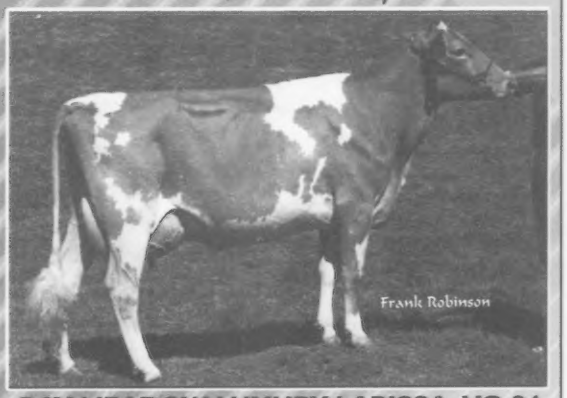

BAY MEADOW LUXURY LARISSA, VG-84

1st 3-Year-Old, Reserve Champion Udder &
Reserve Grand Champion NGS-Sacramento '04
7th Dam: EX-91 with over 149,000M Lifetime

10326 Walnut Ave.
Galt, CA 95632
baymeadow@aol.com

Bay Meadow Farms

Walt Kessler - 209.745.4244
Arnold Kessler - 209.745.1222

Something Special From Wisconsin

Jens Gold Royal Oak Z Spruce

EX-92 @ 6-01 (91/91)
#41 on August 2004 CPI List

Grand Champion & Best Udder of Show
2004 MN State Fair

Reserve Grand Champion
MN State Fair 2001 & 2002

4-04 365D 2X 22,881M 5.3% 1,215F 3.2% 735P

Her son: Jens Gold Regis Z Special-ET
sampled by Dairybelt and Select Sires

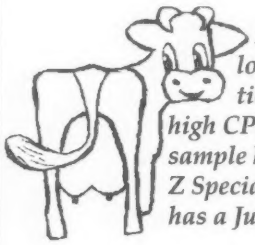

Kelly says: If you're looking for a nice combination of high components, high CPI and good type, help sample her son, Jens Gold Regis Z Special-ET this fall. She also has a July 2004 Tiller son.

JCT US 8 & Co E

JENS-GOLD FARMS

Dale & Teressa Jensen
Lyle & Liz Jensen
Kirsten Klugow

1308 80th Street, Amery, WI 54001
(715) 268-8711 or (715) 268-6368

A Few of Our Favorites

✻ GR-Walnut Ridge Legacy Peanut, VG-87
2-05 365D 19,440M 5.1% 997F 3.6% 703P
4-00 228D 19,500M 4.7% 908F 3.2% 619P rip
305D 23,570M 4.6% 1094F 3.2% 756P proj.
Bred to Frank | Dam is VG-86

✻ Walnut Ridge Kash Lilac, VG-83
Another Kash dtr. looking great and doing well for us!
1st Jr. 2-year-old Open & 4-H Maryland Field Day
1st and HM Sr. & Grand at Montgomery Co Fair
2nd Maryland State Fair 4-H Show
2-01 160D 8600M 4.5% 386F 2.8% 238P rip
305D 14,590M 5.1% 740M 2.9% 416P proj.
Due to Legacy in June

✻ Walnut Ridge Amb Lucky, EX-90
Grand Champion '04 Montgomery Co Fair
5-08 350D 25,880M 5.6% 1439F 3.2% 837P
8-00 254D 18,070M 4.4% 798F 2.9% 531P rip
305D 19,320M 4.7% 908F 3.0% 586P proj.
Has two VG dtrs. by Tiller & Sonic in the herd and a Legend bred heifer. We're also using her Jock son.

Walnut Ridge Farm

Douglas & Evelyn Hawker and Pam Moser
3915 Bussard Rd., Middletown, MD 21769
Ph/Fax: 301.371.6325 | mohawkfarm@aol.com

CPI Excellence

The "N" Family Rules the CPI List

#1 LANG HAVEN HOT SHOT NATASHA, EX-90
2-05 305D 20,980M 4.5% 953F 3.1% 659P
3-07 365D 29,380M 4.7% 1,376F 3.4% 996P
Her Decision son, Natural is headed to Select Sires!
Also has a JB sonm Nemo, going to Accelerated Genectics.
Due in March to Maxie

#3 LANG HAVEN DECISION NIAGARA, VG-83
2-04 259D 22,215M 4.9% 1,096F 3.1% 684P
305D 26,052M 4.9% 1,272F 3.2% 826P proj.
Maternal Sister to Natasha
Sired by the #2 PTI Bull- Lang Haven Lorry Decision
Due in December to Maxie

#4 LANG HAVEN OPTION NADIA, VG-88
2-01 365D 29,041M 5.8% 1,691F 3.2% 938P
Her JB sister is #5 on the Top PA CPI heifers list
Dam: Lang Haven Fortress Natalie, EX-91 ~ Former #1 CPI Cow
Due in December to Decision

Three other members of this family also appear on the CPI List

Lang Haven Guernseys

Don & Kathy Langrehr
W3411 Fennigkoh Rd., West Salem, WI 54669
Ph: 608.786.1098

LUXURY
MAKING AN IMPACT

WILSONVIEW LUXURY JADE, VG-86 (86/90)
2-05 315d 16,130M 759F 503P
3-07 305ME 18,890M 848F 610P

WILSONVIEW LUXURY NIFTY, VG-81
2-01 305D 14,290M 661F 474P
3-11 305ME 16,660M 741F 571P

WILSONVIEW LUXURY CAROL, VG-82
2-03 305D 13,730M 604F 426P
3-03 305ME 21,810M 979F 671P

WILSONVIEW LUXURY STAR, D-75
2-01 305D 15,580M 685F 497P
3-00 305ME 15,820M 603F 500P

WILSONVIEW LUX ANNIE-TWIN, D-76
2-03 305ME 14,740M 681F 489P

WILSONVIEW LUX JAM, VG-83
2-04 305ME 21,910M 942F 667P

WILSONVIEW LUXURY SWEET-ET, VG-84
2-04 305D 15,490M 696F 504P
3-11 305ME 17,840M 783F 518P

WILSONVIEW LUX DIAL, VG-80
2-06 278D 16,760M 683F 469P
2-06 305ME 19,800M 794F 555P

WILSONVIEW LUXURY JOY
2-02 305D 16,250M 669F 500P
3-03 305ME 19,660M 803F 600P

WILSONVIEW LUXURY REBEL, VG-84 (86/86)
2-00 305D 15,370M 683F 509P
3-03 305ME 21,840M 783F 751P

WILSONVIEW LUX ANN-TWIN, D-75
2-02 305ME 16,370M 719F 531P

WILSONVIEW LUXURY MELODY, VG-82 (88/82)
2-01 305D 16,130M 674F 521P

Sorry we missed the convention this year, but marriage in the family came first - bad timing. We would like to congratulate Jim and Mary Lou Trotter for their Master Breeder award, we are sure it will make them very happy to see all the Luxurys we are milking! These animals have very sound udders and only get better with age.

Congratulations from the Josi's at Wilsonview Dairy in Tillamook, Oregon

WILSONVIEW DAIRY

Ernest, Bill & Don Josi
2470 Olson Rd. N, Tillamook, OR 97141
Phone: 503.842.2775 | Fax: 503.842.2775
E-mail:bnljosi@oregoncoast.com

August 2004 CPI List

	Animal Name	Owner	Milk	%	PTA Fat	%	Lact Pro	#	PTAT	CY$	Score FS	MS	FL	CPI
1	LANG HAVEN HOT SHOT NATASHA	DON & KATHYLANGREHR, WI	2237	-0.02	96	-0.01	71	2	1.4	708	90	90	85	342
2	IDLE GOLD ROYAL CONTESSA	NEIL & JANICE JENSEN, WI	2234	-0.11	80	-0.06	63	2	2.5	494	88	88	86	329
3	LANG HAVEN DECISION NIAGARA	DON & KATHY LANGREHR, WI	2171	0.03	101	-0.05	62	1	1.3	615	83	82	85	328
4	LANG HAVEN OPTION NADIA	DON & KATHY LANGREHR, WI	1966	0.07	99	-0.05	55	1	1.9	524	88	88	90	326
	RUTTER BROS ENHANCERS LILY	TERRI R. JOHNSON, PA	1802	0.12	100	-0.07	47	4	2.5	549	94	94	91	326
6	LANTZ FARM TILLER ICY	SPRING WALK FARM, OH	1729	0.06	87	0.04	63	2	1.9	496	91	91	88	324
7	COULEE CREST POKER FELICIA	KURT PETERSON, WI	1862	0.07	95	-0.02	58	2	1.1	497	90	88	90	305
8	COULEE CREST RO SKYLER	DONALD & KURT PETERSON, WI	1800	0.06	90	-0.06	48	1	2.0	390	84	86	80	299
9	RIVERWOOD GLACIER KUKU	FORREST J., KEEFER, IN	1076	0.25	88	0.11	53	4	1.5	565	88			293
10	COULEE CREST LUXURY SIERRA	DONALD & KURT PETERSON, WI	1945	-0.05	78	-0.07	51	1	2.1	444	86	83	86	289
11	WESGRAY LORRY KIPPER	DARREL R. CLARK, WI	1935	-0.02	83	-0.06	53	3	1.4	553	90	88	93	283
	JENS GOLD VELOUR HANES	JENS GOLD FARMS, WI	1787	-0.02	75	-0.03	54	3	1.8	419	92	92	92	283
13	COULEE CREST POKER SARALEE	DANIEL RIPLEY, NY	1830	0.00	80	-0.06	50	1	1.5	390	86	87	82	274
14	MARODORE BANGERS VENUS	SETH & KALEB KOHLER , OH	1855	-0.05	74	-0.05	52	1	1.5	357	85	84	86	269
15	ROZELYN ENHANCER JUDITH	ROZELYN FARM, WA	1703	-0.01	73	-0.02	53	4	1.4	467	91	91	92	267
16	OCS DAIRY TAYLORS BAMBIE	OSCAR CLAY SMITH, MD	1986	-0.09	72	-0.09	50	1	1.5	373	85	83	80	261
	RIPLEY FARMS R OAK RUBYANN	ROLAND RIPLEY, NY	1835	-0.06	71	-0.10	43	1	2.1	332	85	87	82	261
18	JENSGOLDEN ROYAL OAK HENNA	JENS GOLD FARMS, WI	1097	0.18	79	0.06	45	4	1.4	412	87			259
19	ROZELYN PROKING JADA	ROZELYN FARM, WA	1254	0.15	80	-0.01	40	2	1.6	413	90	90	90	255
20	JENS GOLD GOLIATH MAYPENNY	JENS GOLD FARMS, WI	1155	0.14	74	0.04	44	4	1.4	536	90	88	90	249
21	TROTACRE PLEASANT V H LORETTE	ANDREW LIGGETT, PA	1473	-0.01	63	0.00	48	1	1.7	475	90	90	88	248
	FLAMBEAU MANOR HS LARK	GARY VAN DOORN, WI	1844	-0.07	69	-0.03	56	2	0.7	565	88	87	88	248
23	MARODORE RONS LUSTER	JEREMY KOHLER , OH	1526	0.03	72	-0.05	42	3	1.6	435	85			247
24	BAYMEADOW LUXURY SUNDOWN DANA	BAY MEADOW FARMS, CA	1498	-0.04	60	-0.03	44	2	2.0	361	87	88	80	243
	BLACKWATER LEWIS MICHELLE	E. CLINE BRUBAKER , VA	1430	-0.01	61	0.00	47	2	1.7	465	88	89	86	243
26	LANG HAVEN DECISION ROBIN	DON & KATHY LANGREHR, WI	1091	0.24	88	0.04	42	1	0.3	486	84	90	79	238
	VALLEY VEUE LORRYS SNOWBUNNY	STAEHELY BROS., OR	1472	0.02	69	-0.05	39	3	1.7	477	90	91	90	238
28	BAY MEADOW JET VERSAILLES	BAY MEADOW FARMS, CA	1771	-0.06	68	-0.05	50	2	0.8	479	84	84	85	237
29	WILSONVIEW TILLER REIGN	WILSONVIEW DAIRY INC., OR	1422	-0.01	61	0.00	46	2	1.5	365	87	87	84	235
30	CEDAR FRINGED ALTANN	AARON GABLE, PA	1435	0.03	68	-0.07	36	4	1.8	388	95	95	93	233
31	FLAMBEAU MANOR LUXURY LUCKY	GARY VAN DOORN, WI	1495	-0.07	55	0.01	50	1	1.4	384	85	87	80	232
	GOLDEN I TBONE GIGI	IDLE GOLD ASSOCIATES, IA	1759	-0.10	61	-0.06	48	2	1.2	333	85	84	86	232
33	LANG HAVEN VALOR NAOMI	DON & KATHY LANGREHR, WI	1488	-0.06	56	-0.05	40	1	2.1	384	83	82	78	230
	MAPLE GROVE MAGIC CONNIE	CHAD WINKE, IA	1126	0.02	53	0.06	47	3	1.7	428	88	86	82	230
35	EDGEWATER MEADOWS LORRY ZIP	THOMAS LUEBKE & FAMILY, MN	1223	0.17	82	-0.02	36	4	0.8	419	88	87	85	229
	NELLS GLOW ENHANCER GWEN	KATE H. NELSON, CA	1334	0.07	71	-0.04	37	4	1.4	407	80			229
	ROZELYN PATMAR GOLIATH TONI	ROZELYN FARM, WA	1193	0.20	86	-0.01	38	4	0.4	547	80	82	76	229
38	ABIQUAACRES LIBERTY MEREDITH	ALAN & BARBARA MANN, OR	1188	0.09	68	0.05	47	1	0.7	503	80	81	83	228
39	AMES LORRY BUTTERBALL	BRITNIE ROBINSON, IA	1349	0.14	83	-0.04	37	2	0.6	458	80			227
40	TROTACRE TILLER BRENDA	THOMAS TROTTER, PA	1338	0.01	61	-0.04	38	1	1.8	313	86	85	90	226
41	LUDLOW ACRES HOTSHOT CIARA	CHAD WINKE, IA	1516	-0.03	62	-0.01	48	1	0.9	442	84	82	85	225
	HILLVIEW ACRES LEWIS TESS	ELAINE R. HILL, PA	1650	-0.10	57	-0.03	49	1	1.1	377	85	88	83	225
	MYOWN LUXURY BLITZEN	P. MOREY MILLER, CT	1285	-0.03	52	0.01	43	2	1.9	348	87	87	83	225
	GREEN MOOR LORD ADELINE	RICHARD SCHOMBURG, WI	1483	-0.05	58	0.02	52	2	0.8	421	80	76	75	225
	JENS GOLD ROYAL OAK Z SPRUCE	JENS GOLD FARMS, WI	906	0.15	64	0.03	34	4	1.9	421	92	91	91	225
46	GOLDEN J OAK HEAVEN	TRENT & LEANN JENSEN, WI	1474	-0.09	50	-0.03	42	1	2.0	340	85	85	84	223
47	BAY MEADOW BANGER GENOVA	BAY MEADOW FARMS, CA	1587	-0.11	52	-0.01	50	1	1.2	406	85	86	82	222
	PARK LAWN LORRY MIRAGE	KRISTIN LAESCH, IL	1686	-0.06	65	-0.07	43	3	1.0	365	86			222
49	ROLLING PRAIRIE T RHIANNON	ROLLING PRAIRIE FARMS INC., IA	1524	-0.08	54	-0.04	43	1	1.6	286	88	88	88	221
	FLAMBEAU MANOR HUNTER LARISSA	GARY VAN DOORN, WI	1266	-0.02	53	0.08	55	4	0.7	357	90			221
51	CROWN STONE GROVER JOSHOLYNN	HEATHER L. SCHNEBLY, MD	1198	0.05	61	0.00	39	2	1.5	386	87	88	81	220
52	TROTACRE TYLER TERRI	TRAVIS TROTTER, PA	1425	-0.05	54	-0.04	40	1	1.7	314	90	91	90	217
	IDLE NEER FLASH CYNTHIA	DONALD SYWASSINK, IA	1451	-0.09	49	-0.01	45	2	1.6	354	86	88	84	217
	JENS GOLD HUNTER URITA	JENS GOLD FARMS, WI	871	0.15	63	0.11	46	5	0.7	342	90			217
55	WILSONVIEW LUXURY REBEL	WILSONVIEW DAIRY INC., OR	1354	-0.03	55	0.00	45	1	1.2	427	84	86	86	216
	PARADISE ACRES LOGIC TULIP	WARREN D. PIFER, PA	1060	0.08	61	0.02	38	2	1.4	365	87	86	85	216
	ALDENS MAGIC ROSITA	ALDEN & POWERS, OH	1376	-0.01	58	-0.05	38	3	1.6	334	87			216
58	FLAMBEAU MANOR GARTH SILK	KURT PETERSON, WI	802	0.18	67	0.03	33	2	1.4	358	88	76	80	214
59	WILSONVIEW LUXURY SABLE	WILSONVIEW DAIRY INC., OR	1438	-0.08	50	-0.04	41	1	1.7	350	84	82	80	213
60	HANSENS HAVEN OPTION ECLIPSE	PAUL HANSEN, WI	1452	-0.07	52	-0.03	43	1	1.4	288	84	85	84	212
	GOLDEN J OAK GRINCH	TRENT & LEANN JENSEN, WI	1065	0.05	56	0.00	35	1	1.8	332	88	90	84	212
	ROZELYN ROYAL OAK JANELL	BEROUSEK,RUSHING&LANTZ, WI	1300	-0.02	54	-0.03	38	2	1.7	315	91	92	88	212
	GOLD MINE LORRY WILLOW	JEREMY ADAM WAMPLER, VA	1529	-0.06	57	-0.04	43	2	1.1	361	84	87	85	212
	BAY MEADOW LORRY HAZELLITA	BAY MEADOW FARMS,CA	1393	0.00	61	-0.03	40	3	1.1	421	90	90	88	212
65	EDGEWATER MEADOWS WALLY CHRISTY	THOMAS LUEBKE & FAMILY, MN	1250	0.09	70	-0.05	33	1	1.1	351	81	81	79	211
	LANG HAVEN LUXURY NIKITA	DON & KATHY LANGREHR, WI	1870	-0.22	45	-0.04	55	1	0.8	385	82	82	85	211
	MYOWN HOT SHOT BEAUTIFUL	RICHARD M. GREEN SR., DE	1162	-0.01	49	0.08	52	2	0.8	427	85	79	84	211
68	RITAWA LUXURY JUDY	RICHARD T. WAMPLER, VA	1453	-0.07	53	-0.05	40	1	1.5	359	82	83	80	210
	SC SUNNY DAY BANGER DESTINY	PHILLIP MAXWELL PERKINS, KY	1042	0.06	56	0.02	38	1	1.5	315	89	88	88	210
	UP THE CREEK ROYAL OAKS LUCKY	KEVIN G. ANDERSON, MN	1497	-0.14	43	0.01	51	2	1.2	265	86	86	86	210
	PEMBERTON HS BIANCA	STEVEN BRETT DIXON, MO	1464	-0.13	44	0.00	48	3	1.4	370	87	86	90	210
	WILSONVIEW TRUMPET JANI	WILSONVIEW DAIRY INC., OR	1216	0.05	63	0.02	44	3	0.6	419	85	85	84	210
	LUDLOW ACRES LORRY MARIE	CHAD WINKE, IA	1116	0.13	70	-0.04	30	2	1.3	354	85	85	80	210
74	VALLEY OAKS LORRY FOE	RAYMOND ORISIO, CA	1146	0.09	66	0.01	38	1	0.8	333	88	88	87	208

	Animal Name	Owner	Milk	%	PTA Fat	%	Lact Pro	#	PTAT	CYS	Score FS	MS	FL	CPI
	ANGIES ACRES BANGER KAT	ANDREW FELDMANN & SONS, IA	1747	-0.15	52	-0.07	45	1	1.1	379	84	84	82	208
76	COULEE CREST BANGER KRISTA	DONALD T. PETERSON, WI	1556	-0.17	40	-0.05	42	1	2.0	336	84	84	83	207
	WILSONVIEW ROYAL MATILDA	ERNEST JOSI & SONS, OR	1125	0.07	62	0.00	37	1	1.1	319	82	81	83	207
	NELLS GLOW HOT SHOT VONNA	DENNIS E. NELSON, CA	1203	0.06	64	0.03	44	3	0.4	536	83	83	78	207
79	LUSHACRES TRUMPET SQUIRT	THORNWELL ORPHANAGE, SC	1809	-0.15	54	-0.11	41	2	1.2	297	90	91	85	206
80	GOLDEN J DECISION DAINTY	TRENT JENSEN, WI	1621	-0.07	60	-0.07	41	1	0.8	310	80	79	79	205
	YELLOW CREEK RO CARI	TRUMAN WEAVER, IN	983	0.06	53	0.04	39	1	1.4	277	84	83	86	205
	ROLLING PRAIRIE FIRE CRACKER	ROLLING PRAIRIE FARMS INC., IA	1452	-0.03	59	-0.01	47	1	0.4	327	82	81	86	205
	ROLLING PRAIRIE M DEMETRIA	JORDAN WALTHER, IA	1967	-0.22	49	-0.13	42	2	1.4	376	86	87	85	205
84	MARODORE GLACIERS BONNY	MARODORE FARM, OH	842	0.14	59	0.06	38	1	1.1	358	83	82	84	204
	MARFRED STORMS PHRANCE	D. RANDY KNAPP & FAMILY, IA	925	0.09	57	-0.02	27	1	2.1	334	90	91	88	204
	WALNUT RIDGE AMEN FLIRT	BRANDON LEE MYERS, MD	875	0.14	62	0.06	38	4	0.9	357	90	87	90	204
87	KNAPPS DUKE JANET	CARL J. HENDRICKSON, WI	2241	-0.31	44	-0.09	57	2	0.4	369	86	86	84	203
	WILSONVIEW LORRY NADI	WILSONVIEW DAIRY INC., OR	1382	-0.02	58	-0.05	37	2	1.2	330	82	82	82	203
	JENS GOLD SABER COFFEE	JENS GOLD FARMS, WI	717	0.21	65	0.13	44	2	0.2	422	84	81	80	203
90	JENS GOLD FLASH STARLETT	JENS GOLD FARMS, WI	1325	-0.01	57	-0.04	37	2	1.2	390	83	82	75	202
	PAT MAR LORRY ANASTASIA	NATALIE MERCEDES GILBERT, NY	1347	-0.02	57	-0.08	31	2	1.7	263	84	84	82	202
92	BAY MEADOW BARRY ANISKA	BAY MEADOW FARMS, CA	1542	-0.06	58	-0.05	42	1	0.7	362	85	86	78	201
	DAIRYMAN DECISION RUBY	W. D. HOARD & SONS CO., WI	1236	0.02	59	-0.03	35	1	1.2	342	80	85	76	201
	WILSONVIEW LUXURY SWEET	WILSONVIEW DAIRY INC, OR	1224	-0.05	47	-0.01	38	1	1.7	365	84	88	73	201
	MISTY MEADOWS BEAUTYS BLOSSOM	JACLYN A. PETERSON, WI	1619	-0.09	56	-0.07	41	2	0.9	302	88	87	90	201
	MARSHALLANE SABER DAKOTA	HANSEN FARMS, WI	1409	0.03	67	-0.04	39	3	0.4	389	85	84	85	201
97	ALDENS ROYAL OAK RASPBERRY	LAVON FARMS, TX	1134	0.04	56	-0.02	33	1	1.5	265	81	82	78	200
	MARSHALLANE LUXURY ERIN	HANSEN FARMS, WI	1392	-0.09	46	-0.01	43	2	1.3	340	88	87	90	200
	JENS GOLD LORRY INETTA	JENS GOLD FARMS, WI	1366	-0.02	56	-0.04	38	2	1.1	346	87	90	86	200
	OAK KNOB MAGIC MELODY	OAK KNOB GUERNSEYS, IA	1318	0.04	66	-0.01	42	3	0.2	311	81	80	82	200
	GUERNGLOW RR MUFFIN	OAK KNOB GUERNSEYS, IA	864	0.20	71	0.02	32	4	0.7	360	91	90	90	200
102	FLAMBEAU MANOR FLASH LOVELY	GARY VAN DOORN, WI	1254	-0.02	53	0.02	45	1	0.7	368	84	85	84	199
	KILCHONA VELOUR TAHOE	IRENE BOSCH, OR	2228	-0.36	34	-0.14	49	2	1.5	383	91	91	90	199
104	MARSHALLANE DECISION BARBIE	HANSEN FARMS, WI	1394	-0.03	57	-0.04	39	1	0.9	289	84	86	84	198
	DAIRYMAN LUXURY JANE	W. D. HOARD & SONS CO., WI	1661	-0.19	41	-0.08	41	2	1.7	346	88	88	87	198
	SPENCER FARM LORRY LILY	SETH & SHARI SPENCER, OR	1493	0.00	66	-0.07	37	1	0.5	333	81	83	82	198
	PAFARMS HOT SHOT CAROL	ANDREW FRITSCHE, MN	1765	-0.22	40	-0.08	44	2	1.5	358	86	83	85	198
	BAY MEADOW DEAN SILVA	BAY MEADOW FARMS, CA	1091	0.07	60	0.02	39	3	0.7	422	83	84	77	198
	FLAMBEAU MANOR ENHANCER LANA	GARY VAN DOORN, WI	1094	0.14	71	-0.07	25	5	1.2	405	92	90	90	198
110	WILSONVIEW LUX JAM	WILSONVIEW DAIRY INC., OR	1385	-0.10	45	-0.03	40	1	1.5	301	83	85	82	197
	LANG HAVEN LUXURY NOELLE	JILLIAN WALTHER, IA	1718	-0.21	40	-0.06	45	1	1.4	374	84	90	83	197
	NELLS GLOW MAGIC MACY	DENNIS E. NELSON, CA	1155	-0.06	41	0.01	39	4	1.8	317	90	90	85	197

Looking to the Future...

...With These Three Young Ladies

Nells Glow Hot Shot Mackenzy, VG-84 (85/88)
#215 on 8/04 CPI List
2-05 305D 14,860M 4.7% 699F 3.5% 522P
Just fresh with a Glacier bull calf that a Holstein breeder has bought to breed heifers

Spencer Farm Lukes Angelica, VG-81 (78/81)
2-03 305D 17,070M 4.8% 816F 3.4% 580P
Yeild Dev.: +1779M +132F +77P
Fresh again with a Glacier hefier! First two tests at 95#

Spencer Farm Lorry Lilly, VG-81 (83/82)
#104 on 8/04 CPI List
2-06 365D 22,070M 4.7% 1060F 3.2% 615P
Yeild Dev.: +5443M +246F +158P

All three of these cows have made tremendous starts to their second lactations. We feel all three have several more points to add at our next appraisal... So we will be flushing all three this year. We freshen out over 100 Holstein heifers every year and are trying to get 15 to 20 embryos implanted each year.

Spencer Guernsey Farm

Seth & Shari Spencer
42672 Green Mtn. Dr., Lebanon, OR 97355
Phone: 541.258.5327

	Animal Name	Owner	Milk	%	PTA Fat	%	Lact Pro	#	PTAT	CY$	Score FS	MS	FL	CPI
	WILSONVIEW GOLIATH RALLY	WILSONVIEW DAIRY INC., OR	991	0.12	63	0.04	40	5	0.4	471	90			197
	MARFRED MAGIC SPARKLE	THORNWELL ORPHANAGE, SC	1457	-0.08	52	-0.07	36	4	1.4	398	93	93	88	197
115	DAIRYMAN STORM DUTCHIE	W. D. HOARD & SONS CO., WI	1564	-0.15	43	-0.12	31	1	2.3	277	90	90	89	196
	MARODORE ROYAL O LARRYN	KOHLER, OH	1042	0.06	56	-0.02	30	1	1.6	301	82	83	77	196
	STRAUCH FARMS V MARYSUE	LANTZ & STRAUCH, WI	1238	0.02	58	-0.06	30	2	1.5	356	90	92	90	196
118	NELLS GLOW ROYAL OAK HOPE	DENNIS E. NELSON, CA	916	0.09	55	0.02	33	1	1.4	341	84	84	82	195
	JENS GOLD TRUMPET OJEANETTE	JENS GOLD FARMS, WI	1757	-0.15	52	-0.05	50	2	0.2	304	86	85	85	195
	JENS GOLD TILLER HILL	DALE A. JENSEN, WI	918	0.05	48	0.04	37	3	1.5	299	81	79	82	195
121	VALLEY VEUE LORRYS SNOWQUEEN	STAEHELY BROS., OR	1101	-0.02	46	-0.01	34	3	1.8	322	88	88	88	194
	LINDENHOF GOLIATH WINNIE	PHILIP MIKE HICKMAN, TN	1065	0.15	72	-0.02	32	3	0.4	473	86	86	84	194
123	JENS GOLD LUXURY ZA ZOOM	JENS GOLD FARMS, WI	900	0.10	56	0.00	30	1	1.5	373	86	86	85	193
	SNIDERS BEN ALIYAH	AARON GABLE, PA	807	0.10	52	0.02	29	4	1.8	318	93	93	93	193
	YELLOW CREEK GOLIATH RITZ	TRUMAN WEAVER, IN	902	0.11	59	0.05	39	4	0.6	504	87	84	85	193
126	WESGRAY VALIANT KIP	DARREL R. CLARK, WI	967	0.05	51	0.01	33	1	1.5	339	81	83	80	192
127	NELLS GLOW ROYAL OAK MARZIPAN	DENNIS E. NELSON, CA	1384	-0.10	44	-0.04	38	1	1.5	207	83	84	76	191
	BAY MEADOW LORRY ICON	BAY MEADOW FARMS, CA	1387	-0.04	54	-0.04	39	2	0.8	321	84	86	76	191
129	SUNNY BROOK VISA MAGGIE	CHRISTOPHERSON, NUTTLEMAN, WI	1168	0.01	54	-0.02	36	1	1.0	320	86	85	90	190
	JENS GOLD JORDAN MARIE	JENS GOLD FARMS, WI	1101	0.04	56	0.00	37	1	0.8	332	81	84	90	190
	LINDENHOF FLASH LICORICE	HOLCOMB, NY	1156	0.00	51	0.02	42	2	0.7	403	87	87	84	190
	LANTZ FARM R OAK YELLER	JON A. LANTZ, WI	1047	0.00	46	0.02	37	2	1.4	291	87	90	84	190
	SUNNYVALE FARM LORAL DENISE	DON & KATHY LANGREHR, WI	954	0.08	55	-0.02	28	2	1.6	248	86	86	85	190
	ALDENS LORRY RIBBONS	ALDEN & POWERS, OH	1231	-0.01	53	-0.08	27	2	1.8	258	89	90	87	190
	FRA HIB RASCAL SPORTIE	JONATHAN J. FRANKS, IN	1365	-0.06	50	-0.07	33	2	1.5	328	90	90	87	190
	KNAPPS ENHANCER ADELINE	GARY BULIN, WI	1483	-0.05	58	-0.10	32	4	1.1	325	90			190
137	ABIQUA ACRES EVENTS BERRY	ALAN & BARBARA MANN, OR	1692	-0.05	66	-0.09	39	2	0.0	359	85	83	83	189
	ABIQUA ACRES GOLIATHS MARI	ALAN & BARBARA MANN, OR	906	0.12	60	0.04	36	4	0.6	529	90	91	82	189
	IDLE NEER SHARP FLAME	STEVE SYWASSINK, IA	1231	-0.08	41	-0.07	28	3	2.4	231	93	94	90	189
140	NELLS GLOW ROYAL OAK TINA	KATE H. NELSON, CA	1621	-0.14	47	-0.08	39	1	1.1	305	84	85	84	188
	SMITHFIELD ROYALOAK BLYTHE	COON BROS., NY	832	0.13	58	0.02	30	2	1.2	329	80	80	82	188
	MER DONS LORRY LORAINE	BRAD GOODMAN, OH	1212	0.02	56	-0.03	34	2	1.0	350	85	85	85	188
	WEDENS FANCY DELILAH	LYLE & NEAL WEDEN, WI	733	0.07	44	0.10	40	4	1.2	330	88			188
144	COULEE CREST SABER SHAWNA	WILSONVIEW DAIRY INC., OR	1028	0.04	53	-0.01	32	3	1.3	347	90	90	87	187
	JENSGOLDEN ROYAL OAK STAYNE	JENS GOLD FARMS, WI	675	0.16	56	0.03	27	5	1.5	318	84	83	79	187
146	NELLS GLOW LORRY EDEN	DENNIS E. NELSON, CA	992	0.07	55	-0.02	30	1	1.3	242	85	84	82	186
	KILCHONA RAPTOR TOMMIE	IRENE BOSCH, OR	1995	-0.27	42	-0.11	47	1	0.7	331	80	90	72	186
148	THOMPSON FARM HOT BERTHA	MURRAY R. THOMPSON, VT	1230	-0.04	48	0.02	43	1	0.6	347	83	83	83	185
	HICKMAN VALLEYS BANGER ARROW	MAKAYLA E. HICKMAN, TN	985	-0.03	38	0.00	32	1	2.1	260	87	83	86	185
	IDLE NEER AMEN DORINE	DONALD SYWASSINK, IA	1392	-0.07	51	-0.03	41	1	0.6	266	84	84	85	185
151	MAR MAE BOSSMAN QUEEN	EUGENE R. MARTIN, PA	1293	-0.10	40	-0.02	39	2	1.4	328	87	86	86	184
	WILSONVIEW LUXURY JADE	WILSONVIEW DAIRY INC., OR	1161	-0.04	44	-0.01	36	2	1.4	333	86	86	90	184
	BLAARL PREPPYS VALOR PRAISE	MANDY LEIGH CROSSER, OH	1262	-0.07	44	-0.03	36	2	1.4	243	84	84	79	184
	LANG HAVEN STORM ASTER	LANGREHR & SCHOMBURG, WI	987	0.05	51	-0.07	22	2	2.1	368	90	90	88	184
	OCS DAIRY DIAS TAYLOR MAID	OSCAR CLAY SMITH, MD	1614	-0.14	47	-0.10	36	1	1.2	220	90			184
	ALDENS ENHANCER ROBIN	ALDEN & POWERS, OH	1030	0.01	48	-0.07	22	3	2.3	228	93			184
157	SNIDERS OPTION AVEE	GABRIELLE B. BUCK, MD	1072	0.02	52	-0.06	26	1	1.7	258	88	92	85	183
	PARADISE ACRES LEGACY THEA	WARREN D. PIFER, PA	1151	0.01	52	0.00	38	3	0.7	451	80	77	83	183
	IDLE NEER HOTSHOT FLIRT	STEVE SYWASSINK, IA	1359	-0.08	47	-0.05	37	3	1.1	370	85	85	86	183
160	NELLS GLOW FORTRESS JADENE	DENNIS E. NELSON, CA	1549	-0.15	43	-0.08	37	1	1.3	272	82	83	81	182
	WEDENS SETH DAWAILA	LYLE & NEAL WEDEN, WI	1032	0.06	56	-0.01	32	2	0.9	341	82	82	78	182
	DONNYBROOK R ROSE	SCHULER, WI	1142	0.05	58	0.00	37	1	0.4	331	86	87	82	182
163	PINE DRIVE STORM TONY	CARL J. HENDRICKSON, WI	1023	-0.03	41	-0.06	23	1	2.5	300	85	85	80	181
	UP THE CREEK LORRYS SARAH	DAVID L. ANDERSON, MN	1359	0.00	60	-0.06	35	3	0.4	386	86	88	79	181
165	IDLE NEER AL CHERRY	DONALD SYWASSINK, IA	1286	-0.08	44	-0.01	40	1	0.9	277	87	88	85	180
	CRAIG MOOR JUMBOS HANNAH	JOEL A. CRAIG, NY	1041	0.08	60	-0.05	26	1	1.1	305	88	90	85	180
	FOREMOST FARO KA LOLA	UNIVERSITY OF MISSOURI, MO	1223	-0.05	47	0.02	43	2	0.5	460	80	78	84	180
	VALLEY VEUE K TRUMPETS PHILLY	STAEHELY BROS., OR	1467	-0.10	48	-0.03	42	4	0.5	305	84	82	85	180
169	HERSHYS APPLE MAGNOLA	JONATHAN HERSHBERGER, OH	1273	-0.04	49	-0.01	41	1	0.5	299	85	85	83	179
	WESGRAY LORRY REBA	WESLEY R. CLARK, WI	1360	-0.02	56	-0.07	32	1	0.8	293	83	84	80	179
	JENS GOLD LUXURY WIMZIE	JENS GOLD FARMS, WI	1121	-0.10	32	0.06	46	2	1.1	399	85	88	81	179
	WINDY SPRINGS CARP ELLA	CLETUS & JANICE FREY, MD	769	0.15	58	0.04	32	2	0.7	447	84	84	84	179
173	SNIDERS OPTION AMMEE	STEVEN J & RANDY SIEVERT, WI	1082	0.01	49	-0.05	28	1	1.5	235	86	88	86	178
	DOGWOOD LANE LEWIS HOLLAND	D. F. & W. B. HAYES, OH	1296	-0.07	46	-0.05	33	2	1.3	327	86	85	86	178
	KNAPPS ROYAL OAK ALFINE	D RANDY KNAPP, IA	612	0.21	61	-0.01	18	2	1.6	249	89	88	88	178
	IDLE GOLD ALVA APPLE	NEIL & JANICE JENSEN, WI	909	0.01	41	0.02	33	2	1.6	336	87	88	87	178
	WILSONVIEW GOLIATH GILLIAN	WILSONVIEW DAIRY INC., OR	857	0.15	63	0.04	35	4	0.1	432	82			178
178	CHUPPS FARM BANGER PASSION	HANSEN FARMS, WI	1091	-0.01	47	-0.05	28	1	1.6	308	84	84	87	177
	NELLS GLOW LORRY MISSY	DENNIS E. NELSON, CA	1496	-0.11	47	-0.10	33	2	1.2	257	80	79	75	177
	RIPLEY FARMS R OAK YOLANDA	JANELLE GRANT, NY	904	0.06	51	0.01	31	1	1.1	276	82	82	82	177
	ABIQUA ACRES SHOWDOWNS HAPPY	BARBARA MANN, OR	1136	-0.01	48	-0.04	31	2	1.3	335	90	91	87	177
	RIPLEY FARMS REWARD SELINE	THOMAS RIPLEY, NY	1557	-0.18	39	-0.09	35	1	1.5	329	86	88	83	177
	JENS GOLD LUXURY CADDI	DENNIS E. NELSON, CA	1263	-0.10	39	-0.04	35	1	1.5	304	80	78	87	177
	JENS GOLD ONGUARD OLLIRUE	JENS GOLD FARMS, WI	1043	-0.03	42	0.00	34	1	1.4	244	87	87	88	177
	MISTY MEADOWS VALIANTS LENORE	JANELLE PETERSON, WI	1034	0.01	48	-0.01	32	2	1.2	219	87	86	85	177
	BLAARL PREPPYS LORAL PUMPKIN	SETH FRANKLIN KOHLER, OH	1374	-0.11	42	-0.07	33	3	1.5	170	87	87	83	177
	DERINDA BOND SQUEAL	OFFENHEISER FARMS, IL	529	0.22	59	0.04	24	4	1.2	315	90	91	86	177

	Animal Name	Owner	Milk	%	PTA Fat	%	Lact Pro	#	PTAT	CY$	Score FS	MS	FL	CPI
	OCS DAIRY QUEENIE	OSCAR CLAY SMITH, MD	1217	-0.10	37	0.02	44	3	0.9	344	93	92	93	177
189	JANDON DECISION PAULINA	DON & JAN BEHRINGER, WI	1458	-0.08	52	-0.07	35	1	0.7	262	80	85	83	176
	MT ARARAT LEWIS LYN	GABRIELLE B. BUCK, MD	972	0.04	49	0.00	32	3	1.1	271	82	81	78	176
	MT ZION BILLY LIBERTY MADDIE	JAMES & DOROTHY HUILMAN, IL	1145	0.01	52	-0.01	36	1	0.6	343	80	81	81	176
	CROWN STONE LORRY KENDY	JOHN C. & BETH SCHNEBLY, PA	1477	-0.05	56	-0.07	37	2	0.3	290	80	79	82	176
	BLACKWATER ADONIS MARIA	E. CLINE BRUBAKER, VA	1129	0.03	55	-0.05	29	2	1.0	292	81	81	79	176
	DIX LEE GOLIATH DEBBIE	STEVEN BRETT DIXON, MO	885	0.13	60	0.03	34	4	0.3	452	80			176
195	MT ARARAT COMMANDO KAT	GABRIELLE B. BUCK, MD	1110	-0.03	45	-0.03	32	1	1.3	271	86	86	86	175
	DAIRYMAN AMEN KRISTI	W. D. HOARD & SONS CO., WI	1166	-0.05	43	-0.02	35	1	1.2	300	85	84	86	175
	PATMAR TRUMPETS CHLOE	ROZELYN FARM, WA	1483	-0.05	58	-0.07	36	2	0.2	361	80	78	77	175
	ABIQUA ACRES LORRYS SPECKLES	ALAN MANN, OR	1072	0.11	66	-0.03	30	2	0.2	449	82	82	82	175
	TWIN BROOK JONAH ASTER	RANDI MARCHEZAK, PA	1150	-0.03	46	-0.02	35	2	1.0	325	90			175
200	ARK RO PRINCESS EVE CRYSTAL	ALDEN & POWERS, OH	1177	0.01	54	-0.05	30	1	0.9	248	86	88	83	174
	KNAPPS ALLIEOOP OLIVIA	D. RANDY KNAPP & FAMILY, IA	1821	-0.19	47	-0.15	34	2	1.0	254	85	86	82	174
	PEACEFUL VALLEY NUT LORD VALVET	MEGHAN SOMERS, ME	1034	0.08	59	0.01	35	2	0.2	355	83	90	72	174
	RITAWA LEWIS NORMA	RICHARD T. WAMPLER, VA	1253	-0.08	42	-0.04	35	3	1.2	381	83	83	73	174
204	NELLS GLOW LORD MAUVE	DENNIS E. NELSON, CA	950	0.08	54	0.00	32	2	0.7	263	84	81	86	173
	WILSONVIEW LUX DIAL	WILSONVIEW DAIRY INC., OR	1425	-0.11	44	-0.08	32	1	1.3	316	80	84	78	173
	MARFRED IRVIN MINERVA	W. D. HOARD & SONS CO., WI	751	0.04	40	0.00	25	1	2.1	337	86	90	86	173
	MAPLE GROVE LUXURY SANDY	H. BRUCE TURNER, WI	1033	-0.02	42	-0.02	31	1	1.5	253	83	85	76	173
	CWDC LORRY BETINA	CRAIG & CLARK WESTFALL, WI	1129	-0.01	49	-0.03	32	2	1.0	276	84	76	80	173
	VALLEY GEM DUKES EVEREST	VALLEY GEM FARMS, WI	1646	-0.14	49	-0.09	38	1	0.5	320	82	82	82	173
	DAIRYMAN TRUMPET DOROTHY	W. D. HOARD & SONS CO., WI	1445	-0.11	45	-0.01	46	3	0.1	281	80	78	75	173
	NELLS GLOW FLASH IZELLAH	DENNIS E. NELSON, CA	1339	-0.10	42	-0.05	36	4	1.1	357	88			173
	DONNYBROOK PK RAWANDA	DUANE P. SCHULER, WI	545	0.18	53	0.03	23	4	1.5	270	90	88	90	173
213	DONNYBROOK S DONNER	NEAL SCHULER, WI	1027	-0.02	42	-0.04	27	1	1.8	355	85	90	82	172
	THREE BROOKS ENHANCER DEE	G. EDGAR HAWKER JR., MD	1300	-0.11	40	-0.03	38	2	1.0	268	87	89	81	172
215	NELLS GLOW HOT SHOT MACKENZY	SETH & SHARI SPENCER, OR	998	-0.01	42	0.02	35	1	1.1	360	84	85	88	171
	BEAUTY VIEW POKER BELL	TOM KONECKY JR., NE	764	0.16	60	0.02	29	1	0.5	274	84	83	83	171
	MARFRED LOGIC RAISIN	W. D. HOARD & SONS CO., WI	803	0.04	41	0.00	27	1	1.8	292	85	85	84	171
	SPRING WALK POKERS SPRITE	SPRING WALK FARM, OH	982	0.05	52	-0.01	30	1	0.9	242	82	81	77	171
	RIPLEY FARMS R OAK DAPHNE	THOMAS RIPLEY, NY	958	0.04	50	-0.05	23	1	1.6	250	87	88	84	171
	TOOLITE SAMMIS H SARAH	RICHARD M. TOOLEY, NY	1435	-0.10	47	-0.07	36	2	0.7	406	90	90	90	171
	ABIQUA ACRES HOTSHOT DEONIA	ALAN & BARBARA MANN, OR	924	0.02	45	0.06	40	2	0.5	424	85	85	85	171
	KILCHONA TRUMPET TAYLOR	IRENE BOSCH, OR	1532	-0.10	51	-0.08	37	4	0.4	285	85	84	85	171
	WILSONVIEW GOLIATH NECTAR	WILSONVIEW DAIRY INC., OR	938	0.03	47	0.06	41	5	0.3	434	85	84	79	171
	JENS GOLD SHARP OLLIDUCE	JENS GOLD FARMS, WI	1448	-0.17	36	-0.06	37	3	1.3	254	85	86	80	171

In Loving Memory

- Paul and Delores purchased their first registered Guernsey in 1952
- There are 11 members of that cow family in the herd today
- Over the years, we have bred 25 Excellent cows and 52 cows with lifetime milk production over 100,000 pounds
- 20 Gold Star Breeder Awards
- #13 on the August '04 Top 30 CPI herds

AUGUST 2004 TOP CPI COWS

#38 Abiqua Acres Liberty Meredith, VG-80
2-00 365D 19,690M 5.1% 995F 3.7% 733P

#138 Abiqua Acres Goliaths Mari, EX-90
4-08 334D 21,710M 4.6% 1008F 3.5% 764P
Dam of Meredith

#138 Abiqua Acres Events Berry, VG-85
3-08 365D 27,610M 4.3% 1199F 3.0% 816P

PAUL L. MANN **February 10, 1922 - May 6, 2004**
DELORES MANN **May 6, 1924 - March 12, 1998**

Your hard work and devotion to the dairy industry was not only seen on our farm, but around the country. Thank you for everything you have done.

You will be greatly missed by many.

Abiqua Acres — Mann's Guernsey Dairy

Alan & Barbara Mann & Family
17277 Abiqua Road NE, Silverton, OR 97381
"A commercially competitive Guernsey herd"

	Animal Name	Owner	Milk	%	PTA Fat	%	Lact Pro	#	PTAT	CY$	Score FS	MS	FL	CPI
225	MOZIERS IDLE GOLD ROYAL VALE	JENSEN & MOZIER, WI	682	0.11	48	-0.02	19	1	2.0	227	87	89	82	170
	LANTZ FARM RO REPLICA	DENNIS E. NELSON, CA	704	0.15	55	-0.02	20	1	1.5	261	85	87	85	170
	FOREMOST LUXURY DELISA	LAVON FARMS, TX	1300	-0.09	43	-0.05	34	1	1.1	325	84	84	84	170
	BENCHROCK PORTIA MIA	ROBERT CROSSER, OH	1377	-0.13	40	-0.02	42	2	0.6	369	81	81	81	170
	JENS GOLD JB MARKIE	JENS GOLD FARMS, WI	806	0.06	46	0.01	28	2	1.4	237	88	88	78	170
	MARFRED ENTICER PHOEM	W. D. HOARD & SONS CO., WI	521	0.16	48	0.05	25	4	1.5	295	90	91	86	170
	OAK KNOB P KING DIONE	CRAIG J. CHURCH, IA	1075	0.01	49	-0.02	32	5	0.9	395	87	85	85	170
232	BLACKWATER BANGER PEG	E. CLINE BRUBAKER, VA	951	-0.01	41	0.03	36	1	1.0	286	80	78	80	169
	MARODORE CHETS LASS	H., S., & K. KOHLER, OH	1200	-0.06	42	-0.03	34	1	1.1	232	81	83	81	169
	DONNYBROOK S JAY	DUANE P. SCHULER, WI	1060	0.06	56	-0.06	25	2	1.0	395	82	85	80	169
	KNAPPS LORRY OPRAH	DANIEL RIPLEY, NY	1286	-0.03	52	-0.06	33	2	0.6	263	82	84	77	169
	WILSONVIEW TRUMPET ISLANDE	WILSONVIEW DAIRY INC., OR	1621	-0.11	53	-0.13	31	2	0.7	196	87	87	83	169
	BLACKWATER TILLER PAULA	E. CLINE BRUBAKER, VA	1414	-0.16	36	-0.07	35	2	1.4	148	87	86	85	169
	WHIRLWIND ACRES TRUMP TIFFANY	ARLON E. FRITSCHE, MN	1118	-0.03	45	-0.05	28	3	1.4	257	91	91	90	169
	SMITHFIELD LORRY DESIGN	COON BROS., NY	1422	-0.07	51	-0.07	35	3	0.5	317	82	77	85	169
240	NELLS GLOW ROYAL OAK KEELY	DENNIS E. NELSON, CA	894	0.05	47	0.01	30	1	1.1	307	84	86	83	168
	COULEE CREST LORRY MADONNA	KURT PETERSON, WI	1048	0.06	57	-0.09	20	2	1.3	250	85	84	85	168
	YELLOW CREEK POKER TAMI	MATTHEW P. AIKEN, PA	972	0.04	50	-0.01	30	1	0.9	241	84	87	78	168
	ROYAL TERRACE LUXURY NICKY	DONALD A. BIGELOW, VT	1146	-0.08	37	-0.01	36	1	1.2	288	82	82	85	168
	JENS GOLD LIBERTY VALANCE	JENS GOLD FARMS, WI	991	0.06	54	-0.03	27	1	0.9	271	85	85	80	168
	BENCHROCK GLORIA LORALIE	AMMON STUTZMAN, OH	646	0.11	46	0.04	27	1	1.4	294	84	84	83	168
	BAY MEADOW JAY LIZA JAYNE	LINDA LEE MADSEN, CA	1269	-0.08	43	0.05	49	2	-0.2	364	83			168
	MARSHALLANE TRUMPET ECLAIR	HANSEN FARMS, WI	1596	-0.08	57	-0.09	36	3	0.0	218	86	85	83	168
248	JENS GOLD HUNTER LESSON	JENS GOLD FARMS, WI	1085	-0.09	33	0.00	36	1	1.4	258	85	82	91	167
	HANSENS HAVEN OPTION EMILY	PAUL HANSEN, WI	1200	-0.02	49	-0.03	34	1	0.6	284	80	78	82	167
	WARWICK MANOR WIL RHEA	KEVIN & DINA STOLTZFUS, PA	1397	-0.13	40	-0.08	32	2	1.3	236	88	91	88	167
	HOLLOW VIEW LORAL OLIVIA	SCOTT & ELSIE WOLFF, PA	1077	0.06	58	-0.03	30	1	0.4	266	85	81	86	167
	SUNSET VIEW GOLIATH VALERIE	ALTON WOOD, MN	1170	0.05	60	-0.07	27	3	0.5	419	88	87	90	167
	SUNSET VIEW LORRYS VERONA	ALTON WOOD, MN	870	0.10	55	-0.01	27	3	0.8	242	83	80	80	167
	MILKY WAY GOLD BECKY	LINDA LEE MADSEN, CA	1099	0.06	59	-0.02	33	3	0.1	456	90	90	88	167
	JENS GOLD REFLECTION YETTA	JENS GOLD FARMS, WI	570	0.14	47	0.09	33	4	0.8	300	90	88	90	167
	FLAMBEAU MANOR G CONNIE	KURT PETERSON, WI	862	0.13	60	0.03	32	5	0.1	533	90	92	89	167
257	VALLEY VEUE MIC PHOENIX	STAEHELY BROS., OR	723	0.08	45	0.04	29	1	1.2	251	84	84	86	166
	DERINDA MR LUXURY DIAMOND	A., K., & O. BRIDGES, NC	1291	-0.05	48	-0.03	37	2	0.4	323	82	80	82	166
	DUTCH MILLS LOGIC DONNA	CROSHAW, ELLIS, & BERRYMAN, KY	1037	0.03	50	-0.04	28	2	1.0	216	88	89	84	166
	JENS GOLD LOGIC BREEZY CHARMIN	JENS GOLD FARMS, WI	809	0.09	51	0.00	26	2	1.1	330	85	80	81	166
	MARSHALLANE STORM TEXAS	HANSEN FARMS, WI	1259	-0.05	47	-0.11	23	2	1.6	259	90	91	88	166
	JENS GOLD TRUMPET OVERTURE	JENS GOLD FARMS, WI	1053	0.05	54	0.01	36	3	0.1	316	88	82	88	166
	ABIQUA ACRES LORDS SPRINKLES	ALAN MANN, OR	946	0.14	64	-0.01	30	3	0.0	445	86	83	84	166
	LONE ACRES B JORDAN	FREDERICK F. KIPP, WI	721	0.06	42	-0.03	18	3	2.3	259	90	91	90	166
	BAY MEADOW GOLIATH LISABEZ	BAY MEADOW FARMS, CA	843	0.07	48	0.03	33	4	0.7	486	85	85	77	166
	DAIRYMAN SHARP ROWENA	W. D. HOARD & SONS CO., WI	730	0.04	39	-0.03	20	4	2.3	240	90	90	88	166
267	NELLS GLOW ROYAL OAK DUBLIN	KATE H. NELSON, CA	727	0.11	49	0.01	26	1	1.2	230	82	83	82	165
	RIPLEY FARMS REWARD EMMA	MATTHEW GRANT, NY	1332	-0.04	52	-0.11	25	1	1.1	305	82	82	83	165
	ROZELYN PATMAR E J GRAMMY	GREGORY D. ZWEEGMAN, WA	1011	0.03	49	0.03	37	1	0.3	264	82	81	85	165
	HERSHYS CASSIE HEMLOCK	JONATHAN HERSHBERGER, OH	998	-0.08	30	0.02	36	1	1.5	305	85	87	83	165
	FARVIEW LOGICS PAIGE	SIDNEY C. PATEY, WI	812	0.06	45	0.03	31	1	1.0	281	84	83	85	165
	RUTTER BROS ROYAL OAKS DAWN	KELLY J. JOHNSON, PA	673	0.19	60	0.02	25	2	0.6	343	84	87	80	165
	SUNNYVALE MAXIE BOUQET	ERIC ANDRADE, OK	802	0.04	42	-0.01	25	2	1.7	278	82			165
	OLLIMAC NINE ONE EIGHT HURST	DENNIS E. NELSON, CA	1006	0.01	47	0.00	32	5	0.8	365	81			165
	KILCHONA GOLIATH FERN	IRENE BOSCH, OR	718	0.20	64	0.02	27	3	0.2	462	82	83	77	165
	GOLDEN GEM FORTRESS HICKI	TRENT & LEANN JENSEN, WI	1463	-0.23	26	-0.08	34	5	1.9	268	88			165
277	FARVIEW POKERS PATSY	SIDNEY & JOYCE PATEY, WI	1271	-0.07	45	-0.05	33	1	0.8	225	82	80	82	164
	LANE VIEW SABER JULIA	LONNIE & DEDE GROVE, IL	1154	-0.02	47	0.00	38	1	0.3	325	83	82	84	164
	MARSHALLANE ELECTRIC CHEERS	HANSEN FARMS, WI	1004	0.07	56	-0.02	29	1	0.5	233	82	82	87	164
	BURGESS FARM KT AUBURN	ROSE BURGESS, VT	1434	-0.07	51	-0.07	35	3	0.3	291	90	91	88	164
	SUNNY MEAD POSIE	DAVID H. BANDLI, WI	1097	-0.05	41	-0.07	25	3	1.7	224	87	87	78	164
	GREEN MOOR A MAGIC ADELE	RICHARD SCHOMBURG, WI	1132	-0.06	39	0.02	40	5	0.6	349	84			164
283	HUCKINS DESTINY BEANNE	GORDON & MARTHA HUCKINS, NH	1141	-0.11	32	-0.05	29	1	1.9	194	90	91	88	163
	BAY MEADOW LOGIC RUBY LEE	BAY MEADOW FARMS, CA	789	0.01	36	0.05	33	1	1.3	307	84	85	83	163
	HOMESTEAD NEAL BETTY BOOP	BRANDI MARSH, OR	1072	0.00	48	-0.01	33	1	0.6	279	80	77	84	163
	BURGESS FARM RO JESSICA	WAYNE E. FOOTE JR., NY	912	0.02	44	0.01	31	1	1.0	222	91	92	88	163
	HILLSIDE LOGIC OLIVIA	JOHN B. MORROW, PA	838	0.09	52	-0.02	24	2	1.1	330	88	87	80	163
	ABIQUA ACRES ROMEOS ADALINE	ALAN & BARBARA MANN, OR	1527	-0.14	44	-0.08	36	2	0.6	270	81	80	90	163
	BAY MEADOW DEAN VITALITY	BAY MEADOW FARMS, CA	880	-0.02	35	0.04	35	4	1.2	344	87			163
290	BLACKWATER LEWIS MARG	E. CLINE BRUBAKER, VA	1801	-0.22	41	-0.15	34	3	0.9	319	85	83	83	162
	HANSENS HAVEN OPTION ECHO	PAUL HANSEN, WI	1005	-0.04	39	-0.04	27	1	1.6	212	87	87	85	162
	HILLSIDE LOGIC MUSE	J. DOUGLAS MORROW, PA	987	0.00	44	-0.03	27	1	1.3	203	87	86	87	162
	BLACKWATER AL POPPY	E. CLINE BRUBAKER, VA	1037	-0.01	45	-0.02	30	2	1.0	299	81	83	81	162
	JENS GOLD LORD HEFRON	JENS GOLD FARMS, WI	776	0.08	48	0.03	30	1	0.8	232	80	81	88	162
	BRASWELL JB SPARKLE	THORNWELL ORPHANAGE, SC	914	0.05	49	-0.04	23	2	1.3	277	84	82	82	162
	JANDON R CASSIDY	DON & JAN BEHRINGER, WI	1114	-0.05	41	-0.05	28	2	1.4	186	83	84	81	162
	ALDENS VALIANT RACHEL	POWERS & ALDEN, OH	976	-0.01	41	-0.08	18	2	2.2	153	84	83	81	162
	JENS GOLD SABER LEVITY	JENS GOLD FARMS, WI	897	0.09	54	-0.01	28	2	0.6	269	88	87	88	162
	BAY MEADOW SHARP DENA	BAY MEADOW FARMS, CA	996	-0.04	37	-0.04	27	3	1.7	185	90	90	90	162

Tessa's Tradition Continues

Her Perfecto Crowned Grand Champion, Oregon State Fair

Oregon State Fair Results

- *Kilchona Perfecto Terry, EX-93 (93/93)*
  1st Aged Cow & Grand Champion
  6-05 365D 2X 20,050M 4.7% 941F 3.5% 701P
  Daughter of Tessa, Full Sister to Tammy, EX-93

- *Kilchona Lord Ava, VG-86 (89/85)*
  1st 3-Year-Old & Reserve Grand Champion
  2-03 354D 2X 19,080M 4.3% 828F 3.1% 594P
  2nd Dam: EX-90

- *Kilchona Raptor Tommie, VG-80 (EX MAM)*
  1st Sr. 2-Year-Old
  Dam: Kilchona Velour Tahoe, EX-91 (91/90)
  2-04 365D 2X 28,870M 3.2% 929F 2.8% 806P
  2nd Dam: Kilchona Perfecto Tammy, EX-93 (full sister to Terry)
  Her Poker son, Tammy's Tribute, is being sampled by United
  3rd Dam: Kilchona CC Tessa, EX-91 @ 16-09 (left)
  Lifetime: 5,183D 248,340M 4.6% 11,518F 3.7% 9,068P
  Living Lifetime Cow for Milk, Fat & Protein Numerous Times

Kilchona Farm

Carl & Irene Bosch
Tillamook, Oregon
Phone: (503) 842-6756

It's Been A Great Year!

We've had a great year at Vale View Guernseys. The cows have continued to milk well, inspite of a hot summer and did well at the Idaho State Fair!

Our 1st Place Best Three Females:

Vale View Luxury Tidbit, VG-87 @2-05 (89 pt. MS)
Reserve Grand Champion ID State Fair
Dam: Vale View Breighton Tara, EX-90
2nd Dam: Vale View Hi Lite Tenalee, EX-90 @ 10-09

Vale View Poker Dahlia
2nd Dam: Vale View Victory Durfy, VG-87

Vale View Lorry Elsa
2-02 34D 2,192M 3.4% 74F 2.9% 63P inc - 117% RV

Did You Know... ???

The maternal line behind Myown Magic Poker is the "P" Family from Vale View

Tom Dee's paternal granddam was a Vale View cow

Vale View Guernseys

Scottie & Mary Payne
4014 Saddler Lane, Vale, OR 97918 | 514.479.2175

"Where Good Cows Come From"

Josey's Jouneys

Josey Morris

I have been out and about lately, and here's what's new and exciting. Newcomer to the active list in August was **MR AMERICA** released by Semex. This Enhancer son sires tall, upstanding cows with picture perfect udders—good height and width to the rear udder along with a strong center support. No doubt these cows possess a nice amount of bone, yet are sometimes a little smooth. Protect him for straight legs and strength. I'm no statistics buff, but the numbers don't lie. His nine appraised daughters average 84 points final score, 86-point mammary systems (!) and 84 in the feet and legs.

Also a new release, **MILLENIUM** has been stamping out quite stylish daughters. They tend to be very hard-topped, with great dairyness throughout—long and lean necks and rib with great sweep and angle. Even better, this Hot Shot son is a component improver coming in at +0.09% fat and +0.08% protein. He needs protection in the fore udder and cleft.

Have you used **VISA**? With an early proof that really came up in production in August, the daughters really tell his story. Brother to popular udder specialist, Vilter, **VISA** puts on tremendous frames—they're tall and long, with perfect shoulders, and square rumps. They have clean, flat bone and have good depth of heel. Protect him for strength—I don't consider them narrow but they're certainly not overly strong either. Again some number crunching, 75% of the daughters scored are Very Good! All daughters appraised average 82 final score, 83 feet and legs, and 82 in the mammary. Two daughters were appraised 88 points first score and one at 86 points.

MAYPENNANT (Harpoon x Excellent Protein King) daughters are maturing quite nicely. About four have been appraised to date, and I think they're nice young cows. They're your 54-inch cows with super shallow udders—a sign they'll last for many lactations. The daughters have great crease with excellent teat size, shape, and placement. He puts on solid frames, but some are a little light boned. Moreover, he boasts impressive parent averages of +0.09% fat and +0.07% protein.

I've seen some phenomenal heifers this fall, and I'm really impressed with the **ROYALTY** calves. He's a Royal Oak son out of an Excellent Enhancer bred by Ripley Farms. These heifers are sure to catch the eye of the judge, as they're stretchy individuals that are deep in the heart and fore rib with overall massive rib cages. They've got long and level rumps and are very correct about the tail setting. Do protect him for depth of heel.

Every Contribution Helps

The strength of tomorrow lies on your contributions today

The Guernsey Foundation

Dedicated to the education and enhancement of the dairy industry

For more information, contact a Foundation officer:

Myron Erdman, Chairman, 815.692.3090
RR1 Box 85 Chenoa, IL 61726
Dr. Ernest Berousek, 405.324.5672
P.O. Box 851707 Yukon, OK 73085
Daniel Brubaker, 540.434.4384
150 W. Mosby Rd., Harrisonburg, VA 22801
Dr. John Mozier, 913.897.3496
10175 W. 159th St. Overland Park, KS 66221
Seth Johnson,614.864.2409
7614 Slate Ridge Blvd., Reynoldsburg, OH, 43068

Help us establish a solid future for tomorrow's generation

Birth Announcemnt

Kevin and Emily Hartmann are proud to announce the birth of their son, Braden Hunter Hartmann on September 2, 2004. He weighed in at 8lb. 5oz and 19 1/2 inches. Braden has a 6 year old big sister, Lauren. He is the grandson of Fowler and Katie Branstetter, of Edmonton, Ky. and of Ron and Betty Hartmann of Mulberry Grove, Ill.

August 2004 Gold Star Dams

The Gold Star Cow emphasizes actual production and type, while recognizing genetically superior cows that demonstrate an acceptable level of longevity. Selection is based on USDA genetic evaluation information and AGA appraisal records. Once receiving the recognition, an animal may be permanently identified as a Gold Star Cow. The requirements are as follows:

- A USDA PTA value that is designated "Elite." Elite cows have a Net Merit$ (NM$) value in the top 2% of the breed. For August 2004, the minimum value was 376 NM$ and included 165 cows.
- The reliability of the qualifying PTA must be at least 50%
- The cow must have calved at least three times
- The cow must be officially scored 80 or more.

Name	Sire	Lac#	Yield Deviation Milk	Fat	Pro	FS	MS	FL
CALIFORNIA								
Bay Meadow Farms, Galt, CA								
Bay Meadow Lorry Hazellita	Trotacre Mercury Lorry-ET	3	3,825	158	113	90	90	88
Dennis E. Nelson, Hilmar, CA								
Nells Glow Goliath Velvet	Rozelyn Patmar P Goliath-ET	5	2,351	100	86	82		
Dennis E. Nelson, Hilmar, CA								
Nells Glow Hot Shot Vonna	Myrtledales Magic Hot Shot-ET	3	2,771	187	113	83	83	78
MINNESOTA								
Thomas Luebke & Family, Mayer, MN								
Edgewater Meadows Harley Zoe	Ayars Mithoefer G Harley	3	2,027	220	87	80	76	83
David L. Anderson, Lester Prairie, MN								
Up The Creek Lorrys Sarah	Trotacre Mercury Lorry-ET	3	3,307	163	86	87	90	84
NEW YORK								
Coon Bros., Amenia, NY								
Smithfield Goliath Desiree	Rozelyn Patmar P Goliath-ET	4	1,237	96	36	83		
OREGON								
Alan Mann, Silverton, OR								
Abiqua Acres Goliaths Spangle	Rozelyn Patmar P Goliath-ET	5	2,381	113	75	83		
Wilsonview Dairy Inc., Tillamook, OR								
Wilsonview Goliath Rosalind	Rozelyn Patmar P Goliath-ET	3	2,292	131	71	84	76	81
Alan Mann, Silverton, OR								
Abiqua Acres Lords Sprinkles	Trotacre Mercury Lord-ET	3	2,255	175	65	86	83	84
Staehely Bros., Oregon City, OR								
Valley Veue Lorrys Snowbunny	Trotacre Mercury Lorry-ET	3	4,107	184	114	90	91	90
Wilsonview Dairy Inc., Tillamook, OR								
Wilsonview Trumpet Jani	Spring Walk Karis Trumpet	3	2,563	160	104	85	85	84
PENNSYLVANIA								
Mildred L. Widmann, Kirkwood, PA								
Lindenhof Goliath Renee	Rozelyn Patmar P Goliath-ET	4	3,148	118	86	84		
Kevin L. Oberholser, Chambersburg, PA								
Brookside Luxury Ivy	Trotacre Jay Mr Luxury-ET	5	1,999	103	69	88		
WASHINGTON								
Rozelyn Farm, Lynden, WA								
Rozelyn Patmar Goliath Toni	Rozelyn Patmar P Goliath-ET	4	3,578	235	108	80	82	76
Rozelyn Farm, Lynden, WA								
Rozelyn Goliath Jenna	Rozelyn Patmar P Goliath-ET	4	2,080	103	59	86	86	81
WISCONSIN								
La Von McKittrick, Soldiers Grove, WI								
Loyal Aces Goliath Punky	Rozelyn Patmar P Goliath-ET	5	1,366	91	54	86	85	90
W. D. Hoard & Sons Co., Fort Atkinson, WI								
Dairyman Goliath Joyful	Rozelyn Patmar P Goliath-ET	5	1,798	133	55	87	88	88
Gary Van Doorn, Tony, WI								
Flambeau Manor G Lauren	Rozelyn Patmar P Goliath-ET	3	2,265	164	71	91	91	91
Darrel R. Clark, Viola, WI								
Wesgray Lorry Kipper	Trotacre Mercury Lorry-ET	3	6,176	265	171	90	88	93
Hansen Farms, New Lisbon, WI								
Marshallane Saber Dakota	Tag Lane Buttermost Saber	3	4,461	230	125	85	84	85

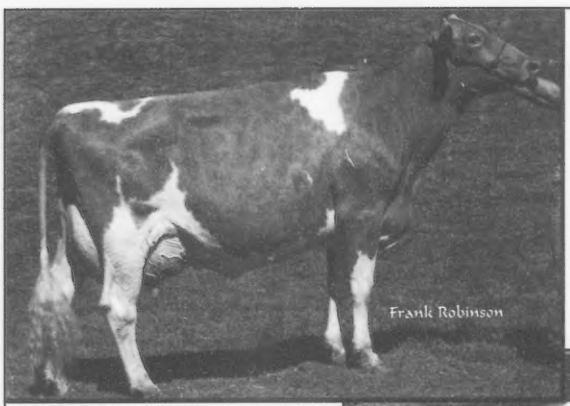

What A Pair!

Milky Way Just Perfect
Grand Champion '04 NGS-Sacramento
1st Dam & Daughter with Jackie
(they've won every year entered)
Six Time Supreme Champion
4-08 365D 21,280M 4.1% 862F 3.1% 665P

New Release from United Guernsey Genetics ~ MINESHAFT.
He is a Regis out of a full sister to Just Perfect's dam. Semen is available through UGG, call 614.864.2409 to order

Milky Way Loral Jackie
1st 4-Year-Old '04 NGS-Sacramento
Supreme Champion ~ 2004 LA County Fair
2003 California Futurity Winner
2-06 365D 19,740 3.7% 740F 3.3% 651P

34174 De Portola Rd.
Temecula, CA 92592
Ph: 951.303-0100

Milky Way Farm

What's Happening At Wil-Rene Farms

★ #3 CPI Herd in the Country (8/04)

★ Oregon State Fair Results
Jr. Champion ~ Wil-Rene Lewis Pansy
Spring Calf (Lewis x Mr. Luck)
Res. Jr. Champion ~ Wil-Rene Tiller Katelyn
Winter Calf (Tiller x Poker)
2nd place Winter Calf - Lindenhof Tiller Cymbol
(Tiller x Flash)

★ Favorite Cow In The Herd
Wil-Rene Goliath Jane, EX-90
4-08 365d 23,299M 5.3% 1,240F 3.2% 750P
Due in October to Banger

Wil-Rene Guernseys
Mike & Sherry Jansen
4488 NW Visitation Rd. | Forest Grove, OR 97116 | Ph: 503.357.2369

Obituary

Paul Mann died May 6, 2004 in Mt. Angel, Ore. at the age of 82. With his wife, Delores, who preceded him in death in 1998, he began Abiqua Acres Guernsey Dairy in Silverton, Ore. in 1952 with their first registered Guernsey. Eleven descendants of that original animal remain in the herd today. He took great pride in breeding top quality Guernsey cattle with longevity and outstanding production. Over the years, the herd has bred 25 Excellents and 52 cows with lifetime milk production of over 100,000 lbs. By the time of his "retirement" in 1987, the Abiqua Acres herd was listed by the American Guernsey Association as the number one herd in the nation for butterfat production and number two for milk production. Paul had also received the Double Gold Star Breeder award from the AGA for over 20 consecutive years.

Paul was a leader in the dairy industry. He was one of the first A.I. technicians in the State of Oregon, breeding cows in the Willamette Valley for the Oregon Dairy Breeder's from 1949 to 1959. During his career, Paul served as a member of the Board of Directors of the Mt. Angel Creamery Association, Farmer's Co-op Creamery in McMinnville, Ore., and local, state and national boards of the National DHIA, as well as an officer and member of the Oregon GBA. He was also a member delegate to the All West/Select Sires Board of Directors. He spent 15 years as a 4-H leader, helping many kids in the neighborhood with their livestock projects. In 1998, Oregon State University, College of Agricultural Science, recognized him as a member of the Diamond Pioneer Agricultural Achievement Registry. Under his management, the Abiqua Acres herd was a pioneer in Oregon in the control of Johne's disease, serving as a test herd for the development of vaccination and testing programs. Paul served on the National Advisory Board of veterinarians and producers for Johnes research and control. He is also remembered in his blue Dairy Farmers' of Oregon hat in his role as judge of the Dairy of Honor Program. From 1983 through 1999, Paul traveled the state, helping dairy farm families with the roadside appearance of their farms. Working with these families was one of his great joys and he made friends wherever he went.

Paul also enjoyed traveling the world, dancing, card playing, and teasing his grandchildren and great-grandchildren.

He is survived by his companion, Aileen Sabin of Keizer, Ore.; sons, Wendel Mann of Keizer, Merlin Mann of Abilene, Texas, and Alan Mann of Silverton, Ore., who continues the Abiqua Acres Guernsey herd; daughters, Diana Brown of Vancouver, Wash., and Dena Westendorf of Dallas, Ore.; brother Glenn Mann of Lacey, Wash., and over 70 others who where privileged to know him as Dad, Grandpa and Great-Grandpa.

Remembering...

Valley Veue Magic SnowQueen

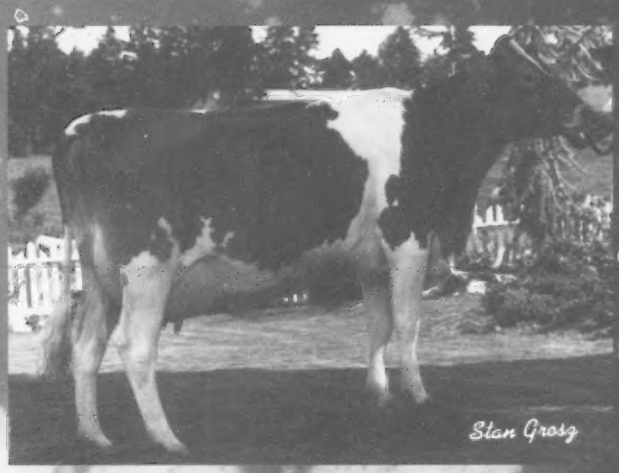

Valley Veue King Snowbunny, EX-90
Granddam to Magic SnowQueen
4-00 305d 18,740M 4.5% 846F 3.5% 659P

Valley Veue Magic SnowQueen, EX-91
3-02 305d 20,980M 897F 721P
5-09 365d 21790M 4.9% 1075F 3.3% 722P
Lifetime: 2415d 139,120M 6070F 4573P

Daughter: Valley Veue G SnowQueen, VG-88
4-02 18,470M 900F 591P

G'daughter: Valley Veue Lorrys Snowbunny, EX-90
3-10 289d 20,530M 964F 641P

Daughter: Valley Veue Sharps SnowQueen, VG-82
2-03 305d 14,890M 647F 480P

G'daughter: Valley Veue Goliath Queen, VG-86
3-00 305d 15,800M 839F 562P

G'daughter: Valley Veue Lorrys SnowQueen, VG-88
3-07 305d 19,020M 798F 633P

Introducing...

Valley Veue Mic Phoenix, VG-84
Daughter of Ripley Farms Saber Mic

Dam: Valley Veue Lord Phlox, VG-80
3-08 305d 18,090M 841F 619P

STAEHELY'S VALLEY VEUE DAIRY

Paul & Diane Staehely and Debbie Timm
21303 S. Central Point Road | Oregon City, OR 97045
Phone: 503.657.1805 | Paul's Cell: 503.706.6292

Proud to produce qualilty organic milk for Horizon

Along the Tanbark Trail

MARYLAND FIELD DAY

Date: June 26, 2004
Location: Frederick, MD
Judge: Michael Heath, MD
Number Shown: 71

Junior Heifer Calf (8)
1. HPG Tiller Missy, Alan Debnam

Intermediate Heifer Calf (5)
1. Eternal Flame Rosebud, Jacob Pieper

Senior Heifer Calf (7)
1. GT-Walnut Ridge Magic Sacrifice, Sara Smith

Summer Yearling Heifer (11)
1. OCS Greenlea Lolitas Sandy, Gregory Dell

Junior Yearling Heifer (7)
1. OCS Dairy Bullsie Star, O. Chance Smith

Intermediate Yearling Heifer (9)
1. HPG Farmer Mexxy, Alan Debnam

Senior Yearling Heifer (6)
1. Korona Flame Graceful, Jacob Pieper,

Junior Champion
Eternal Flame Rosebud, Jacob Pieper

Reserve Junior Champion
GT-Walnut Ridge Magic Sacrifice, Sara Smith

Junior Best Three Females (4)
1. OCS Dairy

Junior 2-Year-Old (4)
1. Walnut Ridge Kash Lilac, Amber Myers

Senior 2-Year-Old (3)
1. Eternal Flame Ashlyn, Jacob Pieper

Junior 3-Year-Old (3)
1. Windy Springs Hornet Janette, Clayton Frey

Senior 3-Year-Old (3)
1. Korona Maggie L Megan, Jacob Pieper

4-Year-Old (2)
1. GR-Walnut Ridge Legacy Peanut, Ashley Miller

5-Year-Old (1)
1. Nature Pride Nobility Ashley, Jacob Pieper

Senior Champion & Grand Champion
Korona Maggie L Megan, Jacob Pieper

Res. Senior & Res. Grand Champion
GR-Walnut Ridge Legacy Peanut, Ashley Miller

Senior Best Three Females (1)
1. Walnut Ridge Farm

WISCONSIN STATE SHOW

Date: June 28, 2004
Judge: Dan Sivesind, IA
Location: Marshfield, WI
Number Shown: 68

Junior Heifer Calf (5)
1. Guernsey Prairie Cad Sunfire-ET, Scott Weisensel; 2. Prairie Cream Tiller April, Deb Lakey & Bernard Pralle

Intermediate Heifer Calf (5)
1. Guernsey Prairie Tiller Sassy, Scott Weisensel; 2. GR-Springer Dairy Deemand Lacy, Steve Sievert

Senior Heifer Calf (5)
1. Adams Creek HM Betty, Steve & Debbie Nuttleman; 2. Prairie Cream Option Spree, Kristie Langrehr

Summer Yearling Heifer (5)
1. Lone Acres Tiller Cherry, Kristen O'Malley; 2. Lantz Farm Tiller Allison-ET, Steve & Debbie Nuttleman & Jon Lantz

Junior Yearling Heifer (5)
1. Four Winds Siesta Regis Halo, Steve Sievert & Clark Vilter; 2. Molehill BF Deemand Mia, Steve Sievert

Intermediate Yearling Heifer (4)
1. Warwick Manor Encore Amy, Steve Sievert; 2. Lang Haven Nathan Dallas, Don Langrehr

Senior Yearling Heifer (4)
1. Terphill Dulsty Misty, Richard Terpstra; 2. Clover Nook Tiller Kate, Donald Schill

Junior Champion
Guernsey Prairie Tiller Sassy, Scott Weisensel

Reserve Junior Champion
Lone Acres Tiller Cherry, Kristen O'Malley

Junior Best Three Females (5)
1. Richard Terpstra; 2. Deb Lakey

Junior 2-Year-Old (3)
1. Pecks Luxury Daisy, Amanda Koehler & Colby O'Malley; 2. Vinbar MM Faith, Steve & Debbie Nuttleman

Senior 2-Year-Old (2)
1. Jaris Hills Loral Ruby, Kristie Langrehr; 2. Misty Meadows Royals Bambi, Janelle Peterson

Junior 3-Year-Old (1)
1. Misty Meadows Lucky Raindrop, Jaclyn Peterson

Senior 3-Year-Old (2)
1. Lantz Farm R Oak Yahoo-ET, Steve Sievert; 2. Valley Gem Sabers Honey, Brandon Grewe

Intermediate Champion
Lantz Farm R Oak Yahoo-ET, Steve Sievert

Reserve Intermediate Champion
Pecks Luxury Daisy,
Amanda Koehler & Colby O'Malley

4-Year-Old (4)
1. Marlee Valiant Hailey, Steve Sievert & Clark Vilter; 2. Misty Meadows Beautys Blossom, Jaclyn Peterson

5-Year-Old (2)
1. Misty Meadows Perfecto Imagine, Janelle Peterson; 2. Clover Nook Fayette Phonene, James Schill

Aged Cow (2)
1. Misty Meadows B Peaches, Jake Peterson; 2. Misty Meadows Perfecto Icecube, Randy Peterson

Senior Champion
Marlee Valiant Hailey,
Steve Sievert & Clark Vilter

Reserve Senior Champion and B&O
Misty Meadows B Peaches, Jake Peterson

Grand Champion & Best Udder
Marlee Valiant Hailey,
Steve Sievert & Clark Vilter

Reserve Grand Champion
Lantz Farm R Oak Yahoo-ET, Steve Sievert

Senior Best Three Females (1)
1. Misty Meadow Farm

Produce of Dam (1)
1. Four Winds Perf Sugar, Deb Lakey

Dam & Daughter (5)
1. Steve Sievert; 2. Misty Meadow Farm

Exhibitor's Herd (1)
1.Misty Meadow Farm

Premier Breeder & Exhibitor
Misty Meadow Farm

MID-WEST GUERNSEY CLASSIC

Date: July 23, 2004
Judge: Steve Sievert, WI
Location: Goshen, IN
Number Shown: 74

Junior Heifer Calf (5)
1. Villa Crest Mentor Lorain, Lynn Battershell, Roanoke, IN; 2. Yellow Creek Tiller Bitzy, Yellow Creek Farm, Goshen, IN

Intermediate Heifer Calf (5)
1. Lyric Lane Torees J Tort, Lyric Lane Guernseys, Bremen, IN; 2. Villa Crest Kane Bianca, Villa Crest Farm, Goshen, IN

Senior Heifer Calf (4)
1. Villa Crest A Harmony, Villa Crest Farm, Goshen, IN; 2. Lyric Lane Happys J Hoppette, Lyric Lane Guernseys, Bremen, IN

Summer Yearling Heifer (7)
1. Villa Crest Fame Trish, Villa Crest Farm, Goshen, IN; 2. Villa Crest Direct Robyn, Villa Crest Farm, Goshen, IN

Junior Yearling Heifer (5)
1. Villa Crest Fame Edythe, Villa Crest Farm, Goshen, IN; 2. Lyric Lane Glazies J Glazette, Lyric Lane Guernseys, Bremen, IN

Intermediate Yearling Heifer (4)
1. Lyric Lane Halos J Haley, Lyric Lane Guernseys, Bremen, IN; 2. Yellow Creek Regis Ronda, Yellow Creek Farm, Goshen, IN

Senior Yearling Heifer (6)
1. Lyric Lane Elvina's Elf, Lyric Lane Farm, Bremen, IN; 2. Nicely's Tappy, Paul Nicely, Lebanon, IN

Junior Champion
Villa Crest Mentor Lorain,
Lynn Battershell, Roanoke, IN

Reserve Junior Champion
Villa Crest Fame Trish,
Villa Crest Farm, Goshen, IN

Junior Best Three Females (2)
1. Villa Crest Farm; 2. Lyric Lane Farm

Dry Cow (4)
1. Lyric Lane Neesas J Neema, Lyric Lane Guernseys, Bremen, IN; 2. Yellow Creek Goliath Cynthia, Yellow Creek Farm, Goshen, IN

Junior 2-Year-Old (5)
1. Villa Crest Fame Tess, Villa Crest Farm, Goshen, IN; 2. Yellow Creek Royal Leah, Yellow Creek Farm, Goshen, IN

Senior 2-Year-Old (3)
1. Villa Crest F Asa, Villa Crest Farm, Goshen, IN; 2. Lyric Lane Hopes C Hopette, Lyric Lane Farm, Bremen, IN

Junior 3-Year-Old (8)
1. Korona Twilight L Lydia, Billy Dillman, Macy, IN; 2. Yellow Creek Lux Britt, Yellow Creek Farm, Goshen, IN

Senior 3-Year-Old (7)
1. Mar Ral Royal Martha-ET, Ralph Turley & Verl Weaver, Goshen, IN; 2. Yellow Creek K Priscilla, Paul Nicely, Lebanon, IN

4-Year-Old (4)
1. Villa Crest Ian Fiona, Villa Crest Farm, Goshen, IN; 2. Lyric Lane Torees J Torisa, Lyric Lane Guernseys, Bremen, IN

5-Year-Old (2)
1. Villa Crest I Rebecca, Villa Crest Farm, Goshen, IN; 2. Lyric Lane Lees J Robin, Lyric Lane Farm, Bremen, IN

Aged Cow (3)
1. Villa Crest I Anne, Villa Crest Farm, Goshen, IN; 2. Twin G Farms Laurie Anne, James Peck, West Manchester, OH

Senior & Grand Champion
Villa Crest I Anne, Villa Crest Farm, Goshen, IN

Res. Senior & Res. Grand Champion
Mar Ral Royal Martha-ET,
Ralph Turley & Verl Weaver, Goshen, IN

Premier Breeder - Villa Crest Farm

Senior Best Three Females (2)
1. Villa Crest Farm; 2. Lyric Lane Farm

Breeders Herd (2)
1. Villa Crest Farm; 2. Lyric Lane Farm

Produce of Dam (4)
1. Villa Crest Farm; 2. Lyric Lane Farm

We Believe In Guernseys!

These people are actively showing their confidence and faith in the Guernsey Breed by advertising in the *Guernsey Breeders' Journal*.

CALIFORNIA

CALIFORNIA GUERNSEYS
President: Bill Askew
VP: Domenic Carinalli
Treasurer: Walt Kessler
Adm. Sec.: Laurie Askew
P.O. Box 696,Hilmar, CA 95324
(209) 632-7539
www.calguernsey.com

Golden Acres Guernseys
Domenic & Lynda Carinalli
Diane, Ann & Gina
4905 Gravenstein Hwy South
Sebastopol, CA 95472
Ph: (707) 795-7052 Fax: (707) 824-9432

WELLS GLOW GUERNSEYS
DENNIS AND JEANIE NELSON
19733 Geer Ave.
Hilmar, CA 95324
Home (209) 632-6237
Dairy (209) 668-4600
Fax (209) 664-9567
Visitors Welcome!

Ray Orisio
Dairy Cattle Marketing
39755 Road 33
Kingsburg, CA 93631
Home: 559-897-2859
Cell: 559-859-1374
Fax: 559-897-3020

IDAHO

Lincrest Guernseys
Rolly Lincoln Family
27254 Fern Lane, Parma, ID 83660
Ph: 208.482.6879
Visitors Welcome

ILLINOIS

LAND OF LINCOLN
Illinois Guernsey Breeders Assn.
MARY MOHR, EXECUTIVE SECRETARY
Route 8, Box 70, Normal, IL 61761
Telephone (309) 452-4600

MYOWN GUERNSEYS
MYRON AND MARK ERDMAN
R. 1, Box 85, Chenoa, IL 61726 (815) 692-3090
Norman Beitz - Herdsman

INDIANA

GREEN RIDGE FARM
LEE M. RIGGS AND FAMILY
1161 Volkman Road, Evansville, Indiana 47711
Telephone (812) 867-5035

Lambrecht's Guernsey Farm
Jerry Lambrecht and Family
5290 Leatherwood Rd.
Bedford, IN 47421
(812) 279-2486
Email: cowman@tima.com

Lana's Place Guernseys
Mark and Gail Loveless
9847W 450N, Cromwell, IN 46732 ~ (260) 856-5614
Visitors Always Welcome

RIVERWOOD FARM
3829 W 800 N., Wawaka, IN 46794
Phone: (260) 761-2852
e-mail: fjkeefer@ligtel.com
FORREST AND JANET KEEFER

Home of Yellow Creek Caleb Reta, EX-93
3-01 365D 23,696M 1,060F 773P
YELLOW CREEK FARM
"Breeding Better Guernseys Since 1931"
LONNIE WEAVER
25202 CR 36, Goshen, Indiana 46526
Telephone (574) 875-6825
e-mail yllwcrk@maplenet.net
Gold Star Breeder 21 times

IOWA

BEAVER CREEK FARM
"Where dairying is number one and Guernseys add to the fun"
Dave, Pam, Matt, Ashley, Dan & James Bolin
30707 180th Street, Clarksville, Iowa 50619-9628
Telephone (319) 278-4288

IDLE NEER FARM
Idle Neer Patton Saphire, EX-92, (92MS/93FL)
4-01 305D 22,637M 4.3% 975F 3.2% 720P
MR. & MRS. DONALD SYWASSINK
Herdsman Steve Sywassink
15373 Highway 92, Letts, IA 52754
P: (319) 729-4921 ~ email: idleneer@hotmail.com

Knapp's Guernseys
Three-time Premier Breeder at World Dairy Expo
Three-time Highest Production Herd In Country
Home Of the "Andora, EX-95" Family
Randy & Wanda Knapp
Austin and Landen
22245 Pilot Grove Road
Epworth, IA 52045-9610 ~ (563)876-3834
E-mail: knappguernseys@aol.com

OAK KNOB GUERNSEYS
Guernglow RR Muffin, EX-91
#97 on August 2004 High CPI List
Oak Knob Magic Melody, VG-81
#97 on August 2004 High CPI List
Craig and Gladie Church, Amy, Nate, Gabe, and Seth
3347 310th Ave., Cresco, IA 52136 ~ (319) 547-4871

KANSAS

Mozier's Guernsey Farm
John O. Mozier and Family
Registered Guernseys since 1948
10175 W. 159th Street, Overland Park, KS 66221
Phone: (913) 897-3496

LOUISIANA

Kleinpeter Farms Dairy, Inc.
(225) 753-2121
14444 Airline Hwy.
Baton Rouge, LA 70817
Produce, Process and Package
Guernsey Brand Milk • Since 1913

MARYLAND

OCS Dairy
Oscar Clayton Smith & Family
3201A Fry Rd., Jefferson, MD 21755 ~ (301) 834-8539
Visitors Always Welcome

MASSACHUSETTS

Willow Grove Guernseys
The Kelley's
119 Morse Street
Foxboro, MA 02035
(508) 543-4292

MICHIGAN

Ridaho Farm

George, Nona, Rick, Dawn,
Hope & Jacob Fyrciak

6945-7075 Owosso Rd., Fowlerville, MI 48836
Home (517) 223-3389 Barn (517) 223-8392

MINNESOTA

EDGEWATER MEADOWS
"Leading The Way"

TOM LUEBKE
5385 Co Rd 123, Mayer, MN 55360
Telephone (952) 657-2149

Minnesota Guernsey Breeders' Assoc.

2004 Minnesota Outstanding Youth is Brent Tyrrell

Oak Crest Farm
"Kids, Cows & Corn"
1873 A Fifth Generation Farm 2002

Howard and Dennis Tyrrell
Rt 1, Box 238, Browerville, MN 56438
(320) 594-2808 or (320) 594-6205

Visitors Always Welcome

UP THE CREEK FARM

THE ANDERSONS
David, Donna, Kevin & Karen
3344 165th Street
Lester Prairie, Minnesota 55354
Telephone (320) 395-2023

MISSOURI

ARROW HEAD
G•U•E•R•N•S•E•Y•S

DAVE AND LINDA COCHARD
5855 Hwy. V, Union, MO 63084
Telephone (636) 583-8901

CAMPBELLS GUERNSEY FARM
R. Stanley & Paul Campbell
9789 East Higway DD
Strafford, MO 65757
Phone: (417) 736-2848

Proudly Milking 150 Registered Guernseys

Howerton Dairy
Bobby and Mildred Howerton
Rt. 4, Box 261, Buffalo, Missouri 65622
(417) 345-8186

Spring River Guernseys
Kenlee & Sarah Calvin
10798 Lawrence 2095, Mt.Vernon, MO 65712
Telephone (417) 461-0326
kenleecalvin@aol.com

NEBRASKA

Beauty View Farm
TOM KONECKY FAMILY
2075 Cty Rd K
Wahoo, Nebraska 68066
Telephone (402) 642-5563

3.5 miles west of Wahoo and H92

NEW HAMPSHIRE

Huckins Farm
Gordon & Martha Huckins
Catherine & Bruce Ells
52 Magoon Rd., New Hampton, NH 03256
(603) 968-9094 Fax (603) 968-2163

NEW YORK

Craig-Moor Farm
Craig Moor Loral Skittles, EX-90
Best B&O 2002 NJS-Harrisburg
Craig Moor Dividend Annabell, VG-88
2001 HM All-American Jr. 2-Year-Old
Eric and Karen Craig
Joel and Joshua
Box 26 Depot St., North Bangor, NY 12966 ~ (518) 483-1996

Friendship Farm

Dick and Judy Whalen
560 Verbank Rd., Millbrook, NY 12545 ~ 845-677-8220

HOLCOMB'S GUERNSEY FARM
Robert Holcomb, owner • Donald Holcomb, herdsman
112 Holcomb Lane, Greene, New York 13778
Robert (607) 656-9742 • Donald (607) 656-7193

Kas Knoll Farm

George, Kathy and Kaileen Craft
RD #2, Box 537A
Sharon Springs, NY 13459
(518) 284-2325

We invite you to watch our ads each issue and plan a trip to the great Northeast to buy cattle, drink Golden Guernsey milk and enjoy our hospitality!

New England and New York Guernsey Breeders Associations

RIPLEY FARM
Ripley Farms R Oak Romona, VG-87
#20 on 11/03 CPI List
"The Guernsey Family Operation"
THE ROLAND RIPLEY FAMILY
RFD 4, Cortland, New York 13045
Roland (315) 496-2281
Tom (315) 496-2380; Dan (315) 496-3220

SMITHFIELD GUERNSEYS
Dirck, Peter &
David Coon & Families
Farm: (845) 373-8930 Dirck: (845) 373-8328
Peter: (845) 373-8170 David: (845) 373-9059

Breeders of:
Toolite Halleys F Holly
1999 Unanimous All-American Senior Yearling
TOOLITE FARM
RICHARD AND JASON TOOLEY
459 DeKalb Road, New York 12832
(518) 642-2361

Waite Guernsey Farm
Walter A. Waite, Owner
7610 Route 60 South
Cassadaga, NY 14718
(716) 595-2478

OHIO

THE JOHN RICHARDSON FAMILY
BALMORAL FARMS
Route 4, Box 57, Wapakoneta, OH 45895
Telephone (419) 657-6647

MARAL Guernseys
"How important is the package!"
Ralph & Martha Turley
12564 U.S. Rt. 62, Orient, Ohio 43146
(740) 869-4422
Vistors Welcome

The next time you are looking for top Guernseys, be sure to look for the Bigger, Better, Buckeye-Bred Brand!
Ohio Guernsey Breeders' Assn.
Martha Turley, Executive Secretary
12564 U.S. Rt. 62, Orient, Ohio 43146
Telephone (740) 869-4422

Spring Walk Farm
William and Kurt Wachtel
Big Prairie, Ohio 44611
William (330)378-2273 ~ Kurt (330)378-4302
Fax (330) 378-2913
Bred heifers and show calves for sale. Contact us for more details.

OKLAHOMA

Chupps Guernsey Farm

Dale & Stanley Chupp

8464 W 580 Rd., Inola, OK 74036
(918) 543-6652 ~ dmchupp@peoplepc.com
Farm is 25 miles east of Tulsa

Lily Lane Farm LLC.

ERNIE BEROUSEK & Melinda Rushing
P.O. Box 851707, Yukon, Oklahoma 73085
Telephone (405) 324-5762

OKLAHOMA GBA

P.O. Box 850360, Yukon, OK 73085
Telephone (405) 324-5762

PENNSYLVANIA

BHGF

Budners
Hickory Grove Farm

The Budner Family • 724/938-2755
79 Birch Road, Daisytown, PA 15427

PENNSYLVANIA GBA

Jim Trotter

222 Martin School Rd.
Enon Valley, Pennsylvania 16120
Phone (724) 667-0834

Trot Acre Farm

James, Bob and Dave Trotter and Families
214 Martin School Rd., Enon Valley, PA 16120
Phone (724) 667-1186 - FAX (724) 667-0410

SOUTH CAROLINA

MARFRED FARM

207 Old Cherokee Trail
Saluda, SC 29138
Steve A. Mills (864) 445-2574
Cell (864) 992-4114
marfred@pbtcomm.net

SOUTH DAKOTA

COTEAU HILLS

Seven Time AMPI Milk Quality Award Winner

18050 484 Ave.
South Shore, South Dakota 57263-5901
(605) 756-4124

TIMOTHY LINDGREN

TENNESSEE

PERKINS DAIRY FARM

Phillip & Renee Perkins
Hardyville, KY
Phone: (270) 786-1152

VIRGINIA

Bergey's Dairy Farm

Leonard E. Bergey
"A Tradition of Quality Milk Products Since 1933"

2221 Mt. Pleasant Rd.
Chesapeake, VA 23322
Office (757) 482-4711
Home (757) 482-1740

Blackwater Valley Farm

Cline and Mary Lee Brubaker
6440 Callaway Rd.
Rocky Mount, Virginia 24151
(540) 483-2071

WISCONSIN

BULIN'S GUERNSEYS

Gary & Carol Bulin
11202 Wells Lane
Cazenovia, WI 53924
Ph: (608) 983-2679

Donnybrook Farm

The Schuler Family
1342 Lime Kiln Lane
Platteville, WI 53818
608.348.3633
Bulls For Sale

FOUR WINDS

Four Winds Farm
Clark & Joy Vilter
N56 W30020 Highway K
Hartland, WI 53029
(262) 367-2803

Golden J Guernseys

Home of Golden J Oak Heaven, VG-85
#46 on 8/04 CPI List
Trent, LeAnn, Jordan & Chelsey Jensen
1145 110th St., Amery, WI 54001
Phone: 715.268.8211
E-mail: trelea@amerytel.net

Gum-z Meadow Farm

Bill & Kathi Orchard
Julie, Kristi & Jennifer
S109 W39186 Hwy. 67, Eagle, WI 53119
(262) 594-3606 ~ Email: orchard@wcf.net
www.gumzmeadow.com

HOARDS DAIRYMAN FARM

Home of Dairyman Guernseys
Visitors always welcome!
Jason Yurs, Farm Manager
Fort Atkinson, Wis. 53538
Phone (920) 563-4822 • Fax (920) 563-8648
hdfarm@jefnet.com — e-mail

Kowski Farms, Inc.

Home of
Sandy Knoll Guernseys

Roger Kukowski
6A - 260th Street
Osceola, WI 54020
Farm (715) 294-3984
Home (715) 294-3776
Fax (715) 294-4254

Terphill Farm

Richard Terpstra
14304 St Hwy 27, Sparta, WI 54656 ~ (608) 269-4921

Vicland Farms

628 Hwy W
Reedsville, WI 54230
(920) 772-4235
vwcollins@cs.com

VIC, CHRIS & COLLEEN VOIGT

Your source of supply for Guernsey promotion items. (i.e.) pins, glasses, ornaments, etc. Call or write today.

WISCONSIN GUERNSEY BREEDERS

W23375 11th St., Trempealeau, WI 54661
(608) 534-6010 ~ email: wigba@msn.com

CANADA

Maplehurst Farm

Ken & Chris Forster & Family
R.R. #2 • Lynden, Ontario L0R 1T0
Phone: (905) 304-0131
Fax: (905) 30-GRNSY

YOUNG SIRE GROUPS

DAIRYBELT GUERNSEY SIRES

MARFRED MAXIE-ET SEMEN AVAILABLE
$20/unit or $17 for orders of 20 units or more.
Maxie is the breed leader for udder cleft & 2nd for udder depth
Call (614) 864-2409 to order!

Meeting Our Expectations

PINE DRIVE POKER LADY

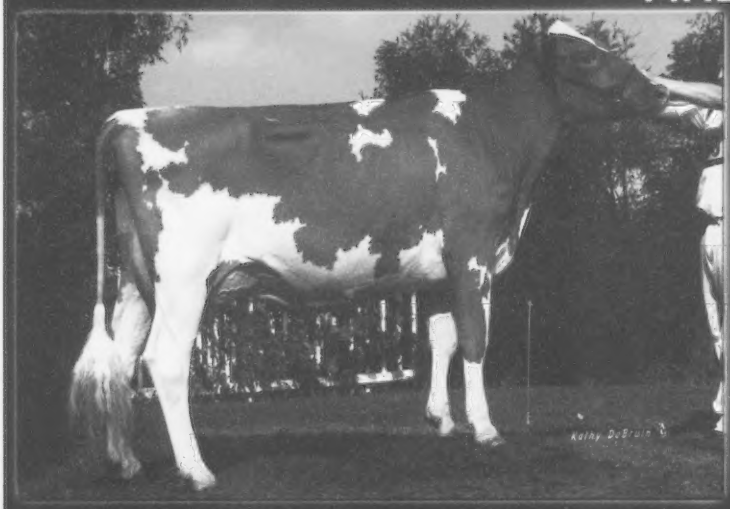

1st Sr. 2-Year-Old & BU NY State Fair
Lady is developing beautifully, she is what we believe a 2-year-old should look like, strong & with a shallow udder.

More NY State Fair Results

It was a Great Day!

R WAY ROYAL OAK FAYE, EX-92
1st 4-Yr.-Old, BU & Grand Champion

MILLBORNE LORAL HOPE
1st Jr. 2-Year-Old & BU (Loral x Hilda)

MILLBORNE ANDORAS AMBIENCE-ET
1st Intermediate Yearling (Magicman X Aspen)

WARWICK MANOR VISA RAMONA
2nd Junior Yearling

MILLBORNE DEEMAND LIBERTY
1st Intermediate Calf & Res. Jr. Champion

MILLBORNE TOP HORNET DIVA
2nd Junior Calf

1ST JR. BEST THREE
Daughters of Aspen, Laverne & Deanna

Thank you to Bonnie Ayars, Guernsey breeder and judge, for a great job placing and supporting those placings with a superb set of reasons. She was well received for her job judging both Jerseys and Guernseys. 118 Guernseys were exhibited in NY this year, up from 90 last year!

Millborne Farms

P. Morey Miller & Family
Granby, CT | 860.653.7778

Gert & Arda Schut
Shoreham, VT | 802.897.2737

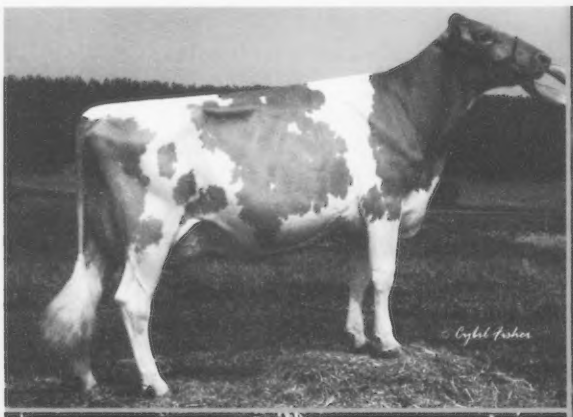

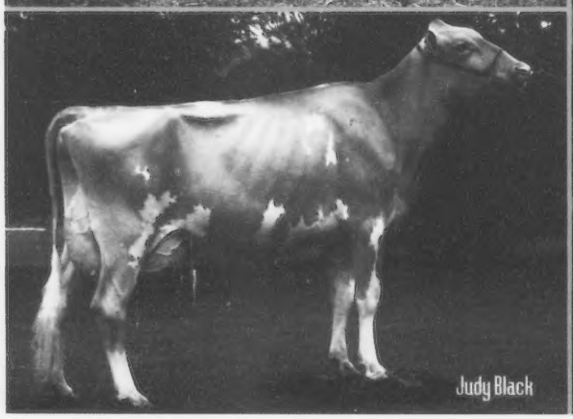

The "B's" Have It!

Sniders Smokey Beyonce, VG-86 (85/88)
1st Jr. 3-Year-Old & Res. Grand Champion MD State Fair
1st Jr. 3-Year-Old & Res. Grand Champion NY Spring Show
1st Jr. 3-Year-Old & Grand Champion NY Spring Jr. Show
Dam is a VG-85 Sharp
2nd Dam: Sniders Amos Bambi, EX-90 @ 11-03
Lifetime: 148,960M 4.5% 6,767F 3.7% 5,446P

Sniders Sensation Barbie, EX-90 (90/90)
3-02 342D 2X 20,310M 4.2% 843F 3.5% 702P
HM All-American Senior 3-Year-Old 2003
Unanimous Junior All-American Senior 3-Year-Old 2003
Next Three Dams All Very Good
4th Dam: Snider Fayvors Beauty, EX-90
Dam of Sniders Fayettte Brett, EX-92

Snider Homestead

Brad, Berneta, Aaron & Kendy Gable
2345 Brumbaugh Rd. | New Enterprise, PA 16664 | 814.766.3272

Index To Advertisers

Abiqua Acres 17
Arrowhead Guernseys 26
Balmoral Farms....26
Bay Meadow Farms....11
Beauty View Farm 26
Beaver Creek Farm 25
Bergey's Dairy Farm....27
Blackwater Valley Farm....27
Budners Hickory Grove Farm....27
California GBA 25
Campbells Guernsey Farm 26
Chupps Guernsey Farm....27
Coteau Hills....27
Craig-Moor Farm....26
Dairybelt Guernsey Sires....27
Donnybrook Farm....27
Edgewater Meadows....26
Faria Farms 31
Four Winds Farm 27
Friendship Farm 26
Golden Acres Guernseys....25
Green Ridge Farm....25
Guernsey Foundation....20
Gurn-Z Meadow Farm 27
Hoard's Dairyman Farm....27
Holcomb's Guernsey Farm 26
Howerton Dairy 26
Huckins Farm....26
Idle Neer Farm 25
Illinois GBA....25
Jens-Gold Farms....12
Kas Knoll Farm 26
Kilchona Farm 19
Kleinpeter Farms Dairy Inc. 25
Knapps Guernseys 25
Kowski Farms, Inc. 27
Lambrecht's Guernsey Farm....25
Lana's Place Guernseys....25
Land of Living Farm....2
Lang Haven Guernseys 12
Lavon Farms....32
Lily Lane Farm....27
Lincrest Guernseys....25
Maplehurst Farm 27
Maral Guernseys 26
Marfred Farm 27
Marsh Homestead 30
Milky Way Farm 22
Millborne Farm....28
Minnesota GBA 26
Mozier's Guernsey Farm....25
Myown Guernseys 25
Nells Glow Guernseys....25
New York GBA 26
Oak Crest Farm 26
Oak Knob Guernseys....25
OCS Dairy....25
Ohio GBA 26
Oklahoma GBA....27
Orion Cattle Services....5
Orisio, Ray....25
Pennsylvania GBA....27
Perkins Dairy Farm 27
Ridaho Farm 26
Ripley Farms....26
Riverwood Farm....25
Rozelyn Farm 9
Select Sires....29
Semex....5
Smithfield Guernseys....26
Snider Homestead Farm....28
Spencers Guernsey Farm....15
Spring River Guernseys....26
Spring Walk Farm 26
Staehely's Valley Veue Dairy 23
Terphill Farm 27
Toolite Farm 26
Trotacre Farm 27
Up The Creek Farm 26
Vale View Farm 19
Vicland Farms 27
Waite Guernsey Farm....26
Walnut Ridge Farm....12
Wil-Rene Guernseys 22
Willow Grove Guernseys....25
Wilsonview Dairy, Inc....13
Wisconsin Guernsey Breeders 27
Yellow Creek Farm....25

Calender of Events

Deadlines

November 10- Ad deadline for December 2004 *GBJ Youth Issue ~ 1/2 full color special*
November 22- All-American entries postmarked

Shows

November 6-8- NJS & NGS-Louisville, Louisville, KY

Appraisal Schedule

November- OR, WA, ID, UT
December- OR, WA, ID, UT
January- KY, TN, IN, IL
February- OH, MI
March- WI
April- AR, KS, MO, NE

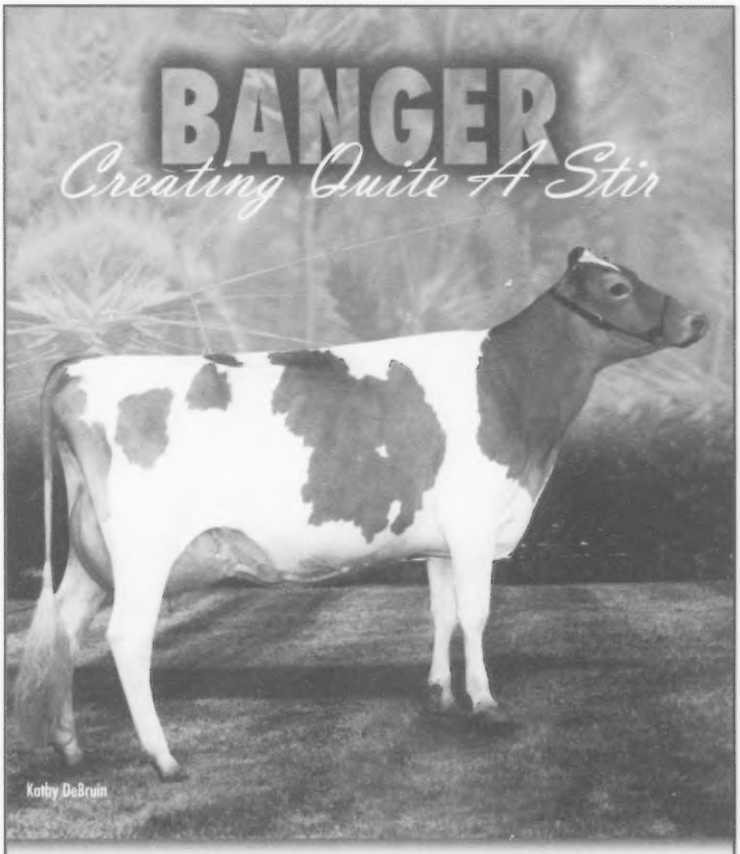

7GU379 My Day Bliss BANGER-ET
+1,673M +58F +48P
+$370NM +1.9T +246PTI
Trotacre Mercury LORRY-ET x
Laeschland Perfect Bliss-ET (EX-92) x
Laeschland TS Biddy (EX-94-GSD)

SELECT SIRES

Phone: (614) 873-4683 Fax: (614) 873-5751
www.selectsires.com

BANGER is creating quite a stir around the country. His daughters are competing well at the shows, scoring Very Good as 2-year-olds and ranking very high on the breed's CPI list. His type proof continues to climb while maintaining his status as the No. 4 Milk sire in the breed. If you want to create a stir in your own herd, contact your sales representative for BANGER semen today!

Photo: Littlefields Banger Camryn (VG-87-EX-MS), Littlefield Farms, Watertown, NY, 2nd Senior 2-year-old, NY State Fair, 2004.
08/04 Rel., USDA 79%, AGA 74%.

Celebrating A Successful Year

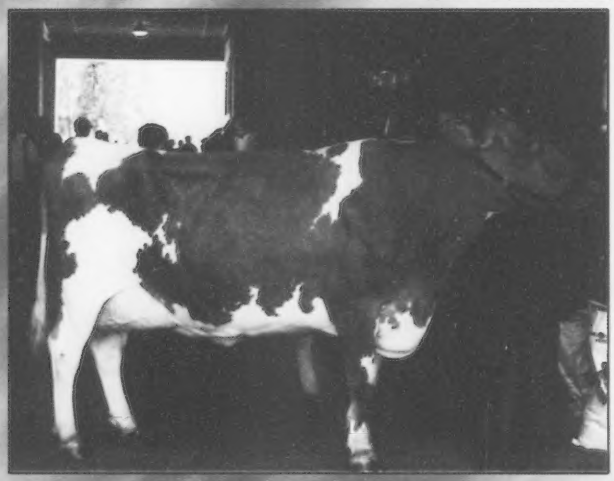

Homestead Blazing Rosebud-TW, EX-91
3-05 365D 2X 25,450M 4.6% 1,166F 3.4% 853P
4-11 365D 2X 30,450M 4.4% 1,340F 3.4% 1,048P
Fifth Generation Excellent!
Flushing to Banger - Embryos for Sale
Trotacre Jimco Luther Son Available
Sire: Homestead Perfect Blaze
Dam: Valley Gem Ideals Roseanne-ET, EX-90
2nd Dam: Far West Premier Regina, EX-93
Lifetime: over 125,000M 4.5% 3.4%
3rd Dam: Pathways Hornet Richelle, EX-90
Lifetime over 137,000M 4.5%
4th Dam: Pathway N Robin, EX-90

Homestead Logic Satin Lace, EX-91 (91/88)
2-02 365D 2X 24,510M 3.9% 957F 3.2% 782P
3-10 313D 2X 22,590M 4.2% 958F 3.2% 730P
D: Homestead Magic Silky Lace-ET, VG-86
4-08 365D 2X 28,730M 4.0% 1,135F 3.4% 980P
S: Trotacre Ideal Logic-ET
Coulee Crest Ronald Fritz Son Available

Double Gold Star Breeder - 9 years

2nd in Nation for Milk, Fat & Protein Production
22,634M 4.6% 1049F 3.5% 782P

Our Milk Flow Queens

Homestead Blazing Rosebud, EX-91 ~ 4-11 365D 2X 30,450M 4.4% 1,340F 3.4% 1,048P
Homestead Hot Shot Crystal, VG-80 ~ 3-02 365D 2X 30,390M 4.5% 1,367F 3.2% 986P
Homestead G Chocolate Chip, VG-81 ~ 5-04 365D 2X 29,900M 5.1% 1,521F 3.5% 1,052P
Homestead Magic Silky Lace-ET, VG-86 ~ 4-08 365D 2X 28,730M 4.0% 1,135F 3.4% 980P
Homestead Elevator Mindy, VG-88 ~ 4-08 365D 2X 28,030M 5.2% 1,446F 3.5% 984P
Abiqua Acres Partners Berta, D-78 ~ 7-07 341D 26,320M 4.9% 1,284F 3.7% 971P

Marsh Homestead, Inc.

George & Judy Marsh
The 6th Generation: Brandi, Robin, Amy, Anna, & George "Will"
4675 NW Cornelius-Schefflin Rd. | Cornelius, OR 97113
(503) 357-9152 | e-mail: MarshDairy@aol.com

PROGRESS IN THE MAKING...

We are slowly, surely and continually putting together a foundation of exceptional Guernseys through purchases from around the country.

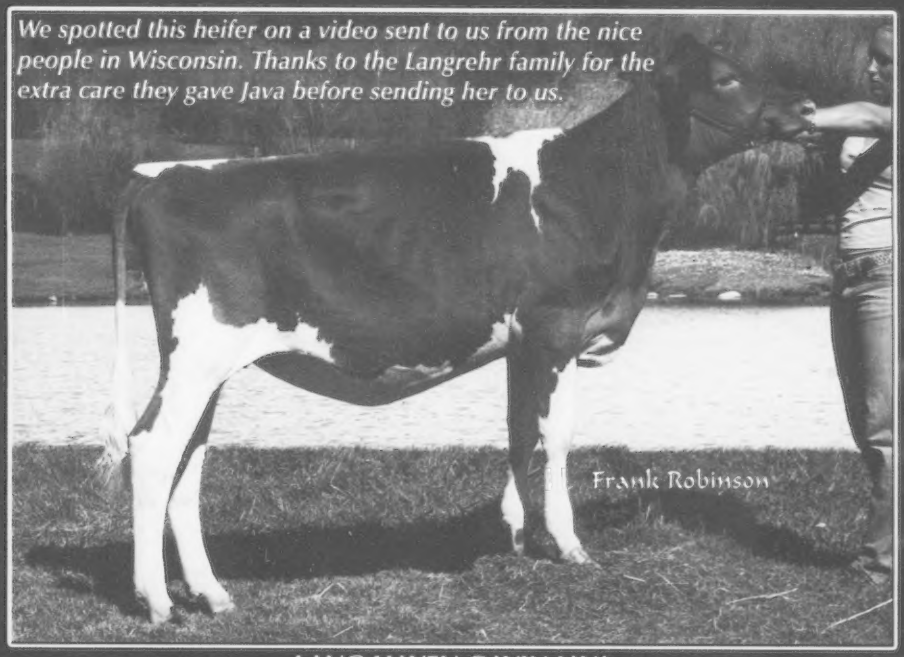

We spotted this heifer on a video sent to us from the nice people in Wisconsin. Thanks to the Langrehr family for the extra care they gave Java before sending her to us.

LANG HAVEN GAVIN JAVA

2nd Intermediate Heifer Calf, NGS-Sacramento 2004
Dam: Lang Haven Goliath Janelle, VG-87 w/18,642M 4.3% 793F
Sired by Faria Farms Gavin ~ Gratitude's son by Loral
Gavin semen is still available at $10/unit plus shipping. Gavin is making some great calves and boy do they ever like to eat and grow! Just a reminder, the $500 award for the first National Show winner by Gavin is still unclaimed

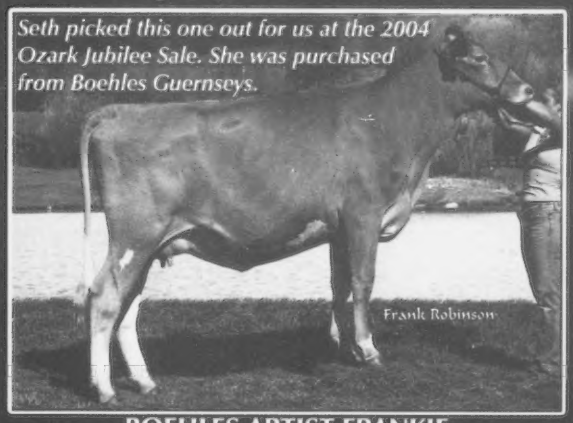

Seth picked this one out for us at the 2004 Ozark Jubilee Sale. She was purchased from Boehles Guernseys.

BOEHLES ARTIST FRANKIE

1st Senior Yearling, NGS-Sacramento 2004
Dam: Boehles Perfecto Flower, VG-87 @ 9-03
7-04 365D 17,430M 4.7% 820F
This heifer is due to calve at the end of September, right at 2-00. She is showing tremendous udder promise and besides, with a name like "Frankie" she can't go wrong!

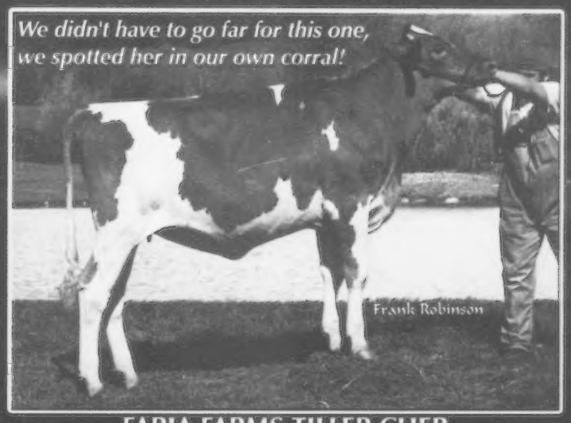

We didn't have to go far for this one, we spotted her in our own corral!

FARIA FARMS TILLER CHER

1st Summer Yearling, NGS-Sacramento 2004
Our First Homebred National Class Winner!
Dam: PAFarms Siesta Poker Cherish, VG-84
2-00 365D 18,410M 4.5% 838F
2nd Dam: PAFarms Harpoon Cherry, EX-90
Res. Junior All-American Sr. 2-Year-Old 1998
3rd Dam: PAFarms Smokey Claresa, EX-90

We hope you enjoyed our 2 page ad in the last Journal featuring Mar Ral Royal Mentor. He has a lot to offer in Guernsey Genetics. To order semen call us or the Turleys.

FARIA FARMS

Frank & Patti Faria
11495 S. Van Allen Rd. | Escalon, CA 95320
Ph: 209.838.2342 | Fax: 209.886.5030
e-mail: frankfariafdi@aol.com

***It pays to advertise! Help support the** Journal ~ tell us about your best ones, they'll only become more valuable. Help support the National Sale too. We were told, if it hurts to let her go, then you've consigned the right one!*

Cows Of The Month

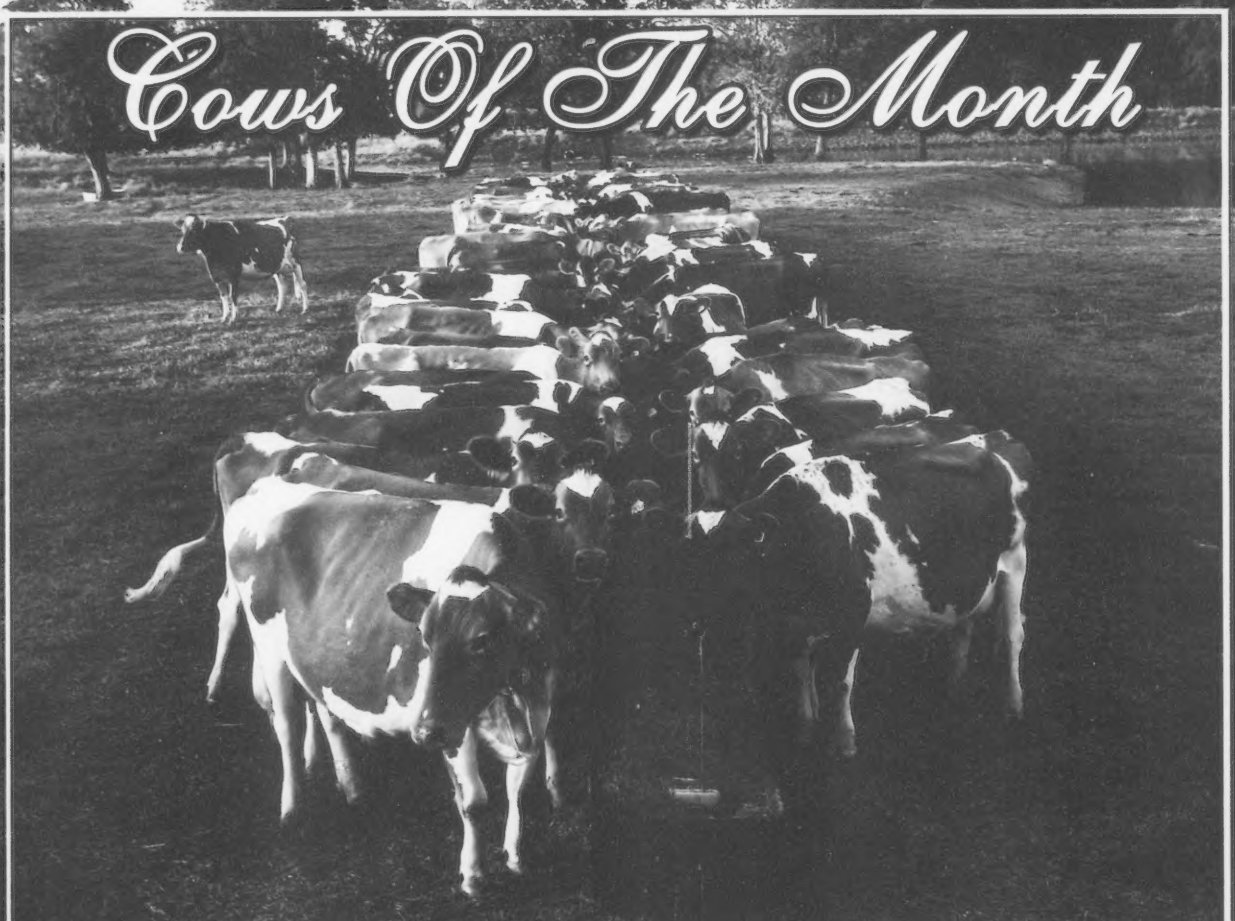

To set the record straight, we like our Jerseys but we **love** our **Guernseys**.
We are currently milking over 100 Guernseys and going strong.

LAVON FARMS LOUIS HEMY EX-90
Supreme Champion Ozark Empire Fair
Grand Champion Kentucky State Fair

Guernseys reigned supreme at the Ozark Empire Fair in Springfield, Missouri 2004. Guernseys had the largest cow show of any breed at OEF. Cow classes were tremendous through last place. Breeders from Missouri should be commended for having the best state show we have ever participated in. Congratulations Missouri Guernsey Breeders!

Lavon Farms

Todd & Deanna Moore
3721 N. Jupiter Rd. | Plano, TX 75074
Ph: 972.423.8080 | Fax: 972.424.7611